From: "Imagine Dragons - Evolve"

Believer

by

DAN REYNOLDS, WAYNE SERMON, BENJAMIN MCKEE,
DANIEL PLATZMAN, ROBIN FREDRIKSSON, MATTIAS LARSSON
and JUSTIN TRANTER

Arranged by MARK BRYMER

Published Under License From

Universal Music Publishing Group

© 2017 Imagine Dragons Publishing / Songs of Universal, Inc. / Song For KIDinaKORNER
/ Twenty Fifteen Boulevard Music / Sony/ATV Songs / Copyright Control
Universal Music Publishing Group and Sony/ATV Music Publishing
All Rights Reserved

Authorized for use by ***Robbert Cool***

NOTICE: Purchasers of this musical file are entitled to use it for their personal enjoyment and musical fulfillment. However, any duplication, adaptation, arranging and/or transmission of this copyrighted music requires the written consent of the copyright owner(s) and of Musicnotes.com. Unauthorized uses are infringements of the copyright laws of the United States and other countries and may subject the user to civil and/or criminal penalties.

Musicnotes

The 2017 Pop Hit by IMAGINE DRAGONS

Believer

For SATB and Piano

Duration: ca. 3:10

Arranged by
MARK BRYMER

Words and Music by DANIEL REYNOLDS,
DANIEL SERMON, BENJAMIN McKEE,
DANIEL PLATZMAN, JUSTIN TRANTOR,
MATTIAS LARSSON and ROBIN FREDRICKSSON

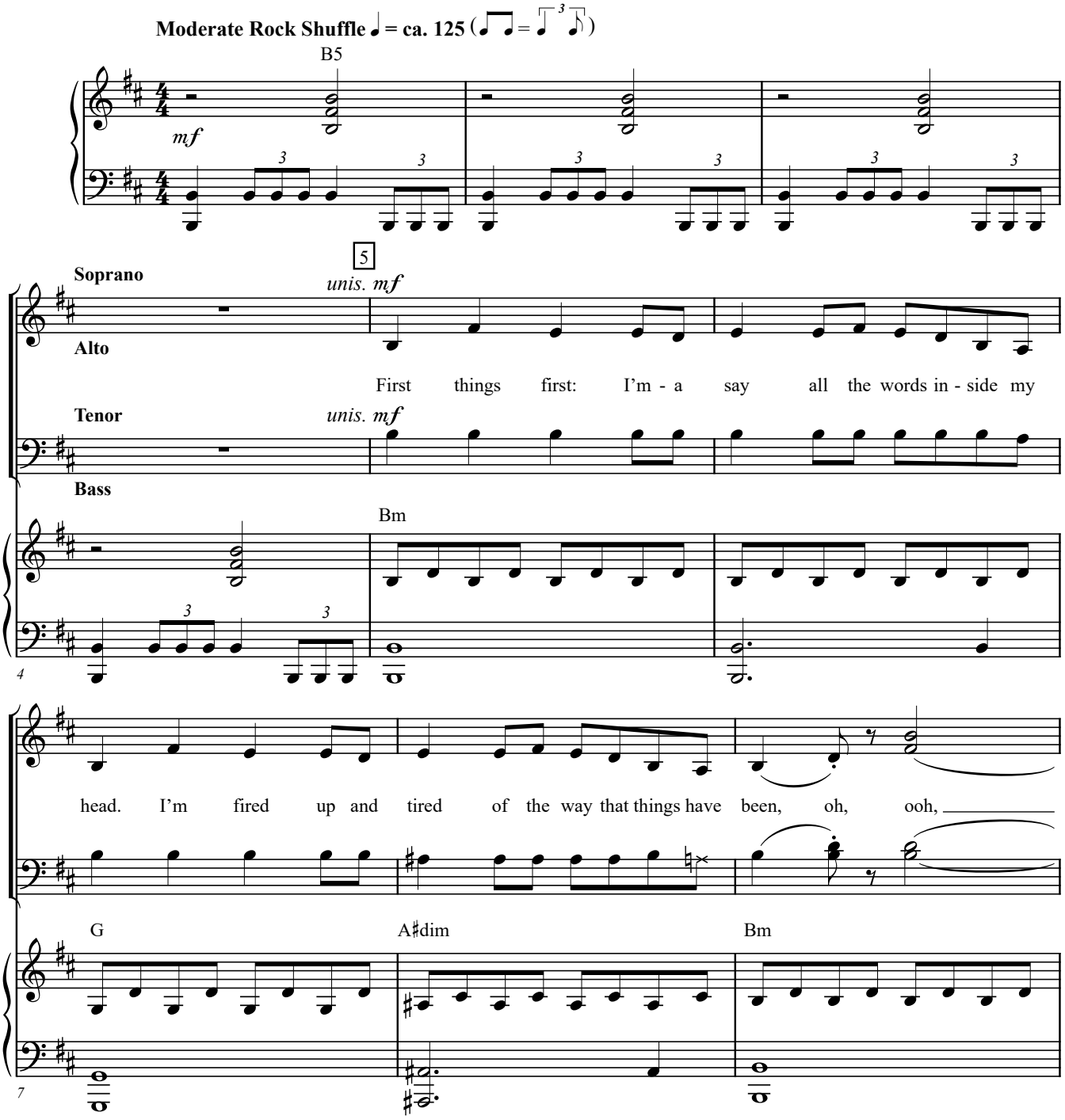

Copyright © 2017 SONGS OF UNIVERSAL, INC., SONGS FOR KIDINAKORNER, IMAGINE DRAGONS PUBLISHING,
WARNER-TAMERLANE PUBLISHING CORP., JUSTIN'S SCHOOL FOR GIRLS, WOLF COUSINS and WARNER/CHAPPELL MUSIC SCANDINAVIA AB
This arrangement Copyright © 2017 SONGS OF UNIVERSAL, INC., SONGS FOR KIDINAKORNER, IMAGINE DRAGONS PUBLISHING,
WARNER-TAMERLANE PUBLISHING CORP., JUSTIN'S SCHOOL FOR GIRLS, WOLF COUSINS and WARNER/CHAPPELL MUSIC SCANDINAVIA AB
All Rights for SONGS FOR KIDINAKORNER and IMAGINE DRAGONS PUBLISHING Administered by SONGS OF UNIVERSAL, INC.
All Rights for JUSTIN'S SCHOOL FOR GIRLS Administered by WARNER-TAMERLANE PUBLISHING CORP.
All Rights for WOLF COUSINS and WARNER/CHAPPELL MUSIC SCANDINAVIA AB in the U.S. and Canada Administered by WB MUSIC CORP.
All Rights Reserved Used by Permission

Musicnotes

10 copies licensed
Authorized for use by: ***Robbert Cool***

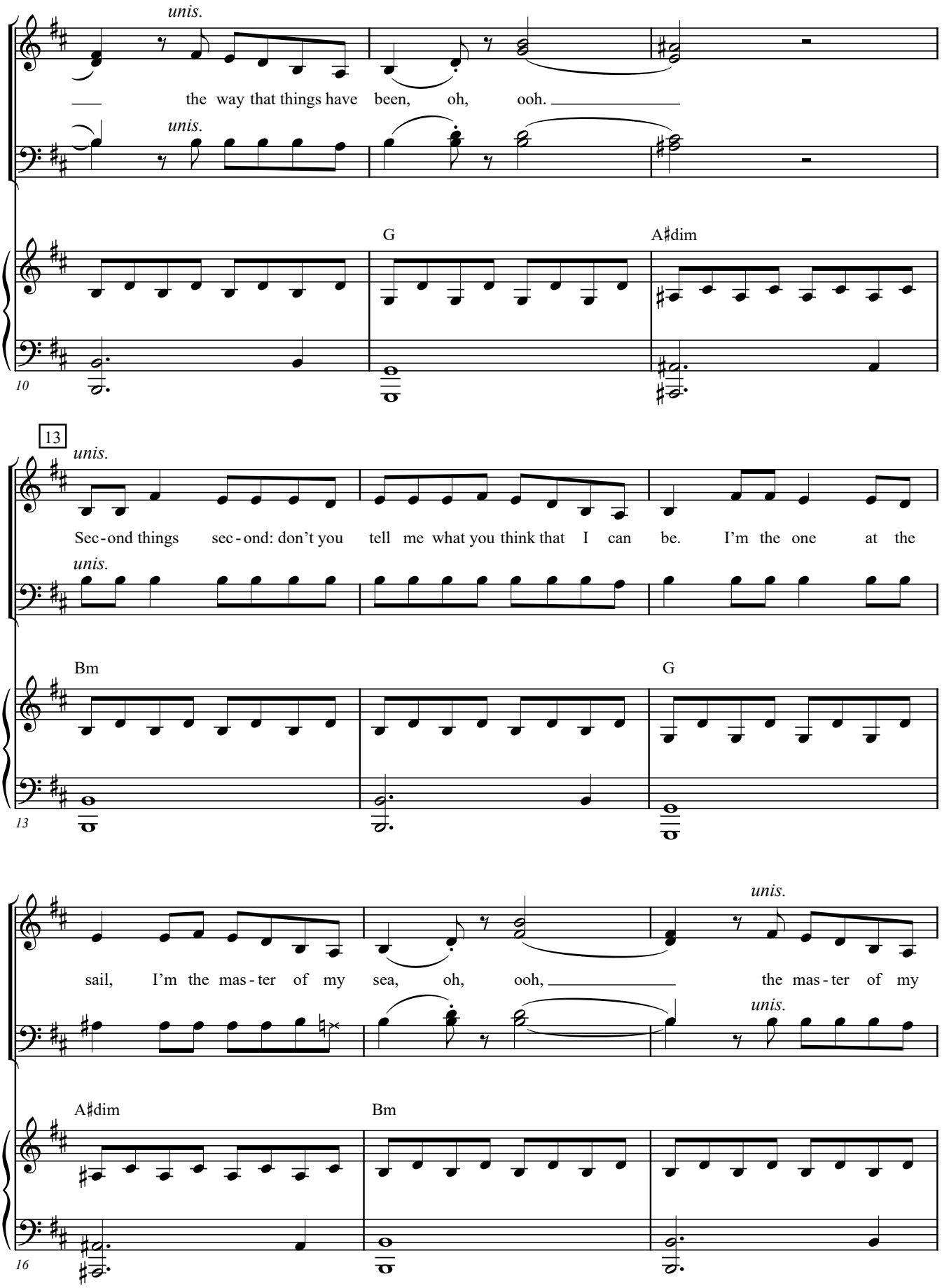

Musicnotes

10 copies licensed
Authorized for use by: ***Robbert Cool***

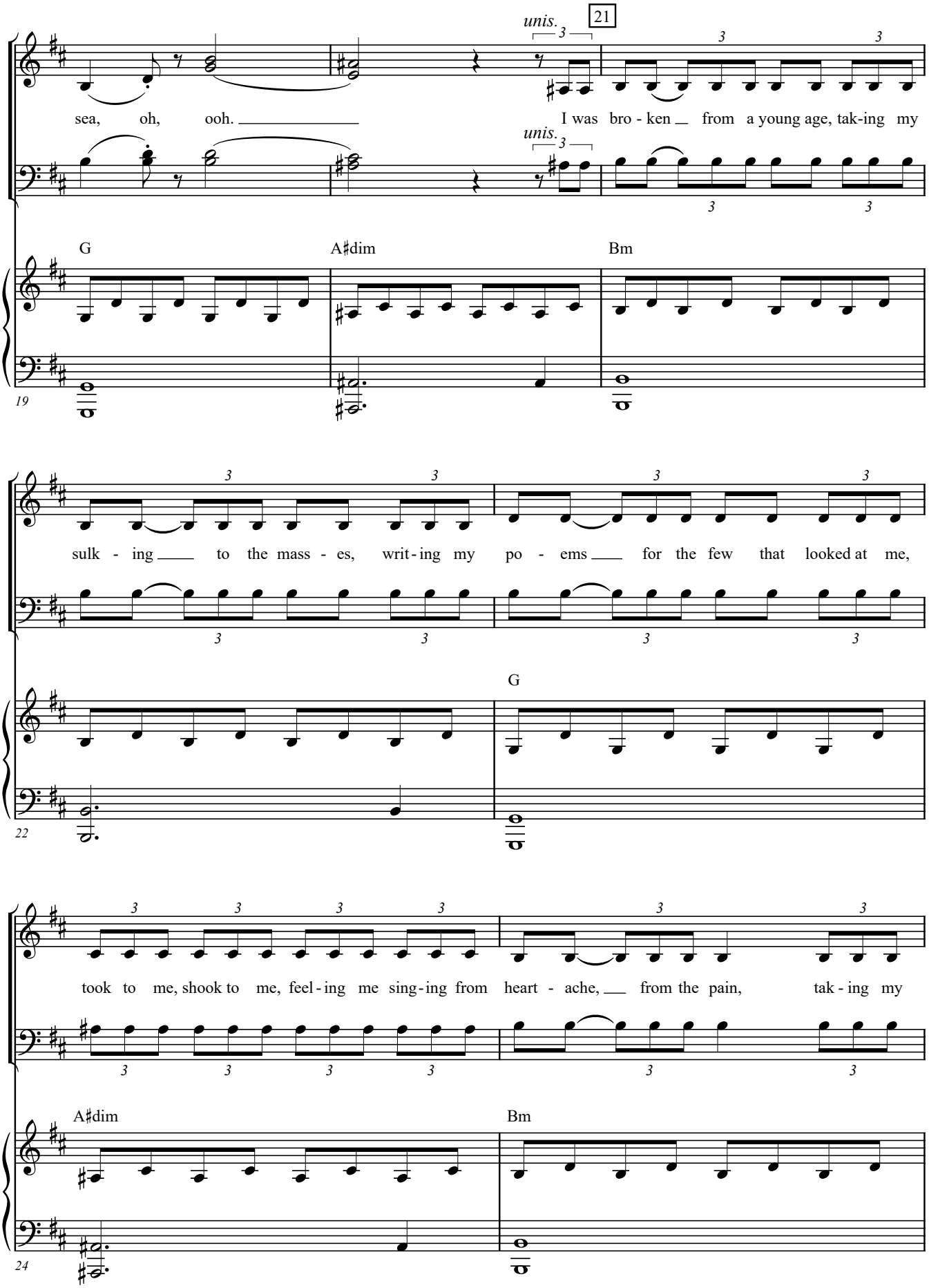

Musicnotes
10 copies licensed
Authorized for use by: ***Robbert Cool***

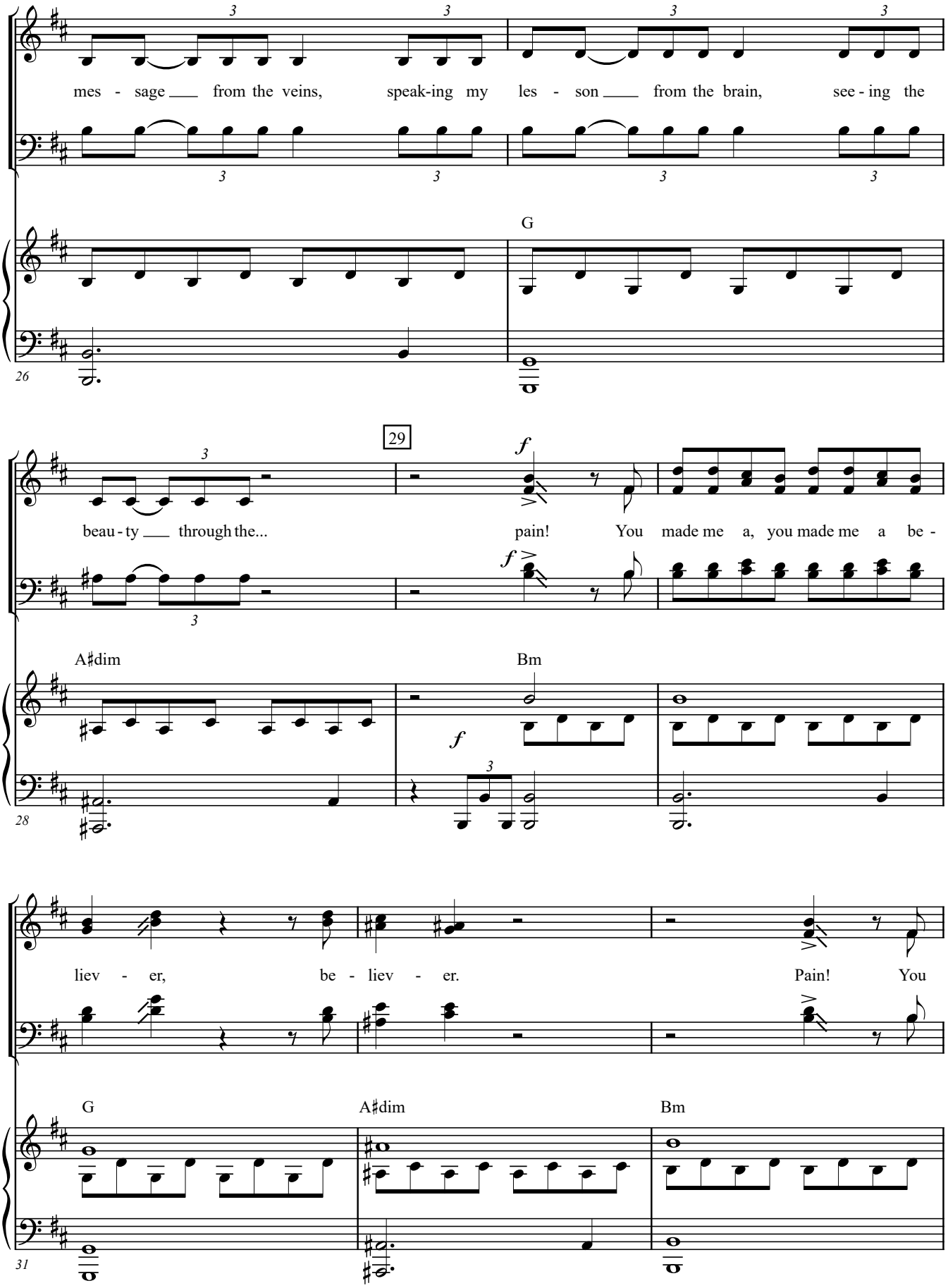

Musicnotes
10 copies licensed
Authorized for use by: ***Robbert Cool***

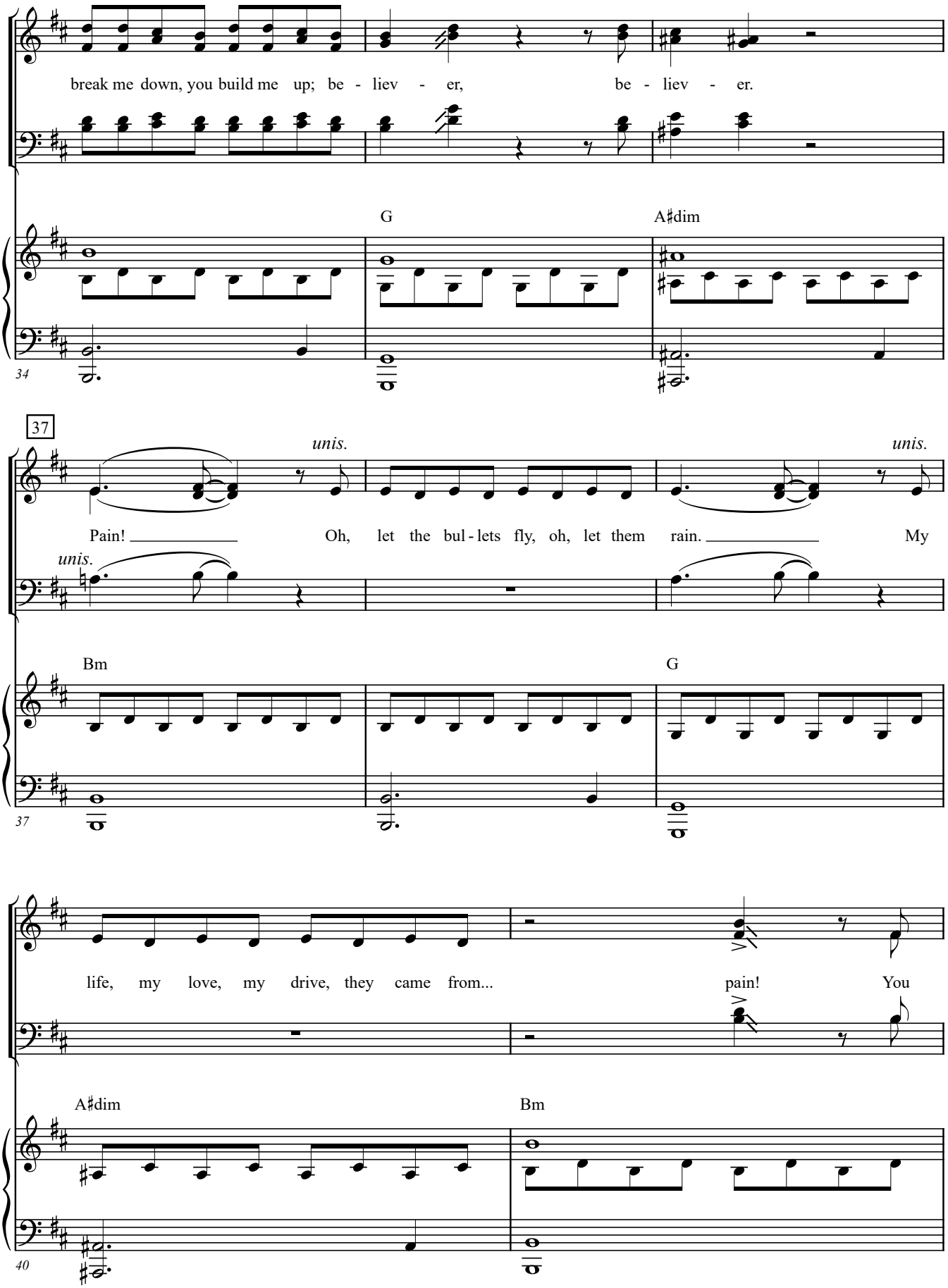

Musicnotes

10 copies licensed
Authorized for use by: ***Robbert Cool***

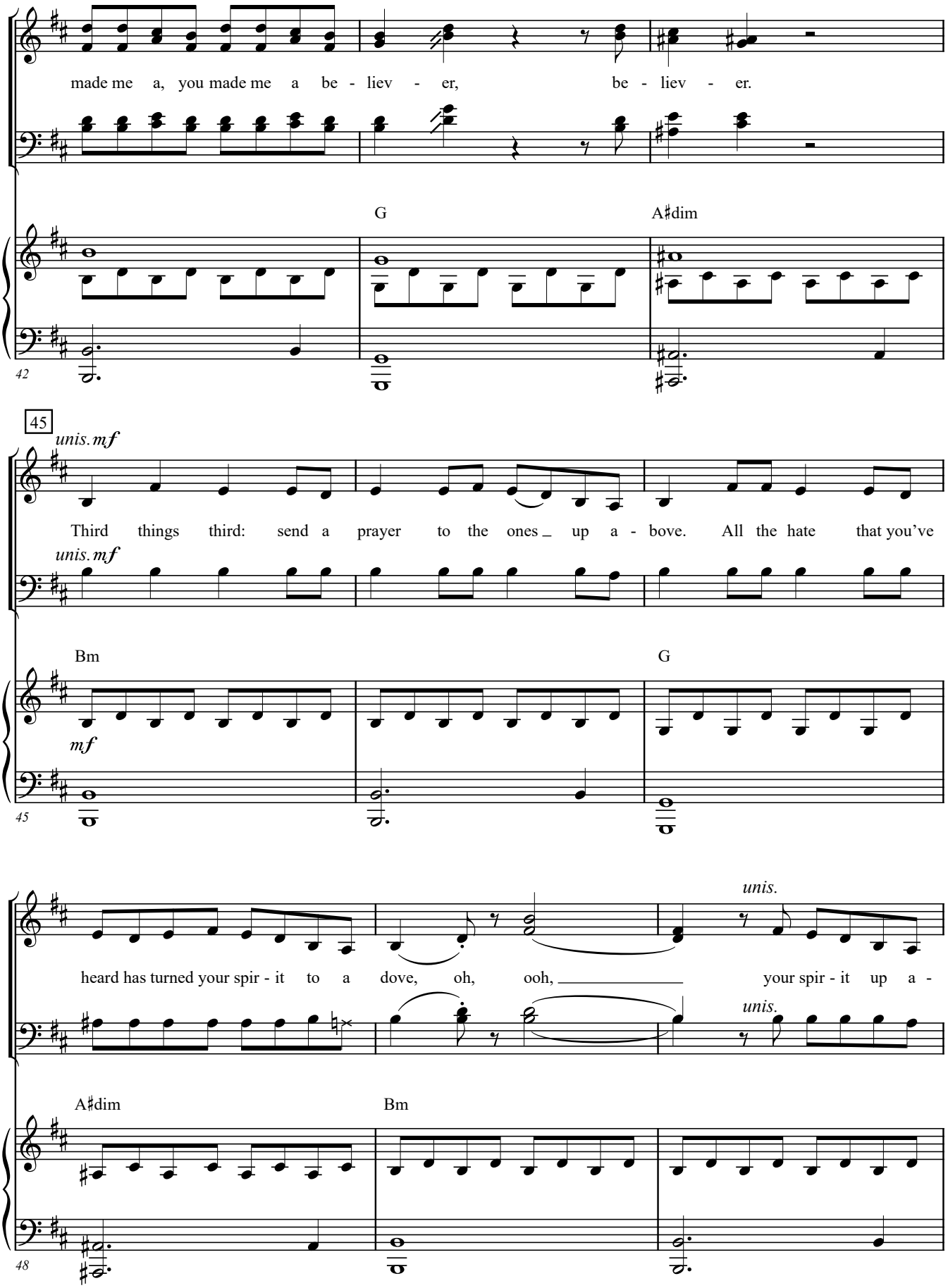

Musicnotes

10 copies licensed
Authorized for use by: ***Robbert Cool***

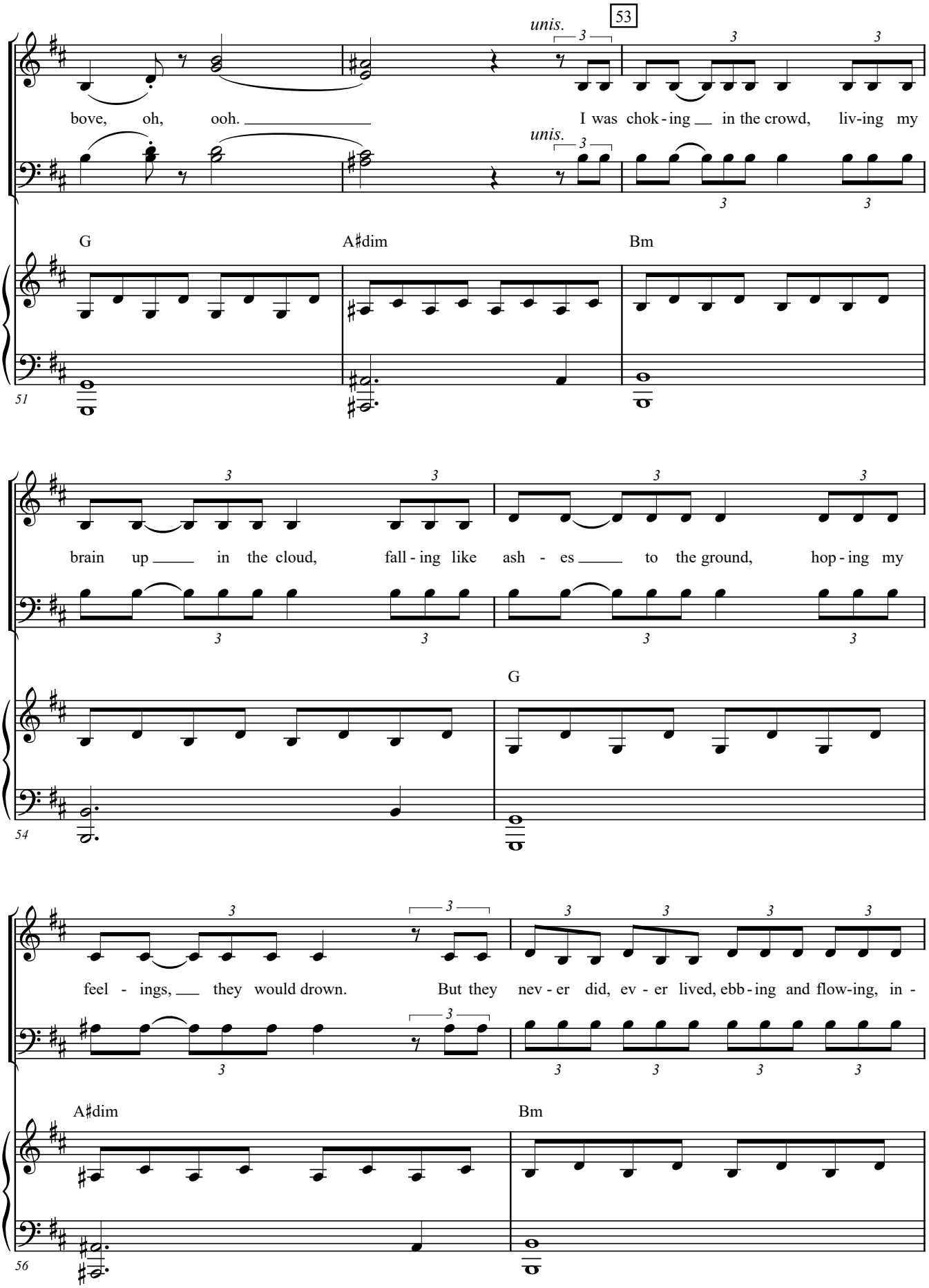

Musicnotes

10 copies licensed
Authorized for use by: ***Robbert Cool***

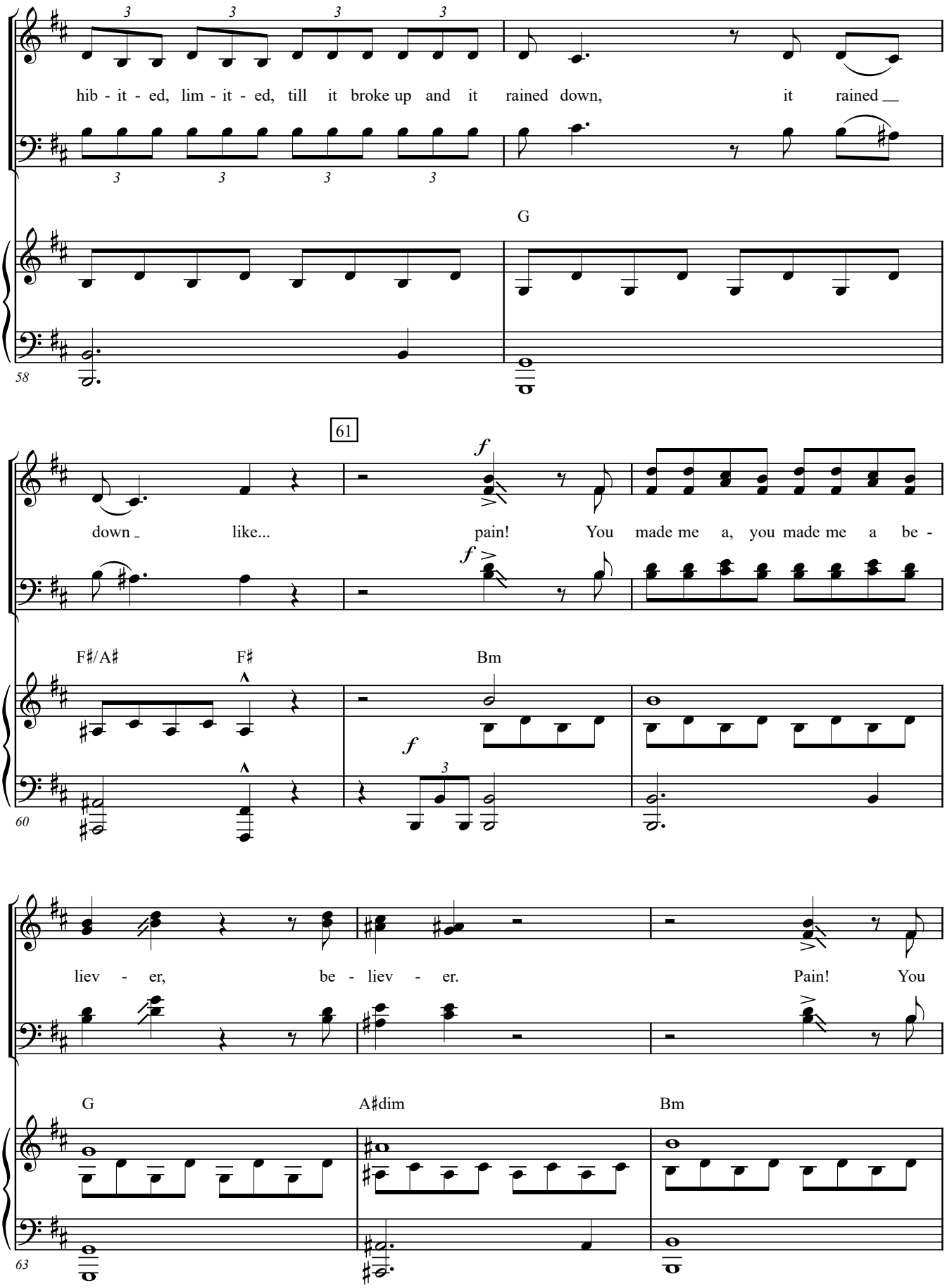

Musicnotes
10 copies licensed
Authorized for use by: ***Robbert Cool***

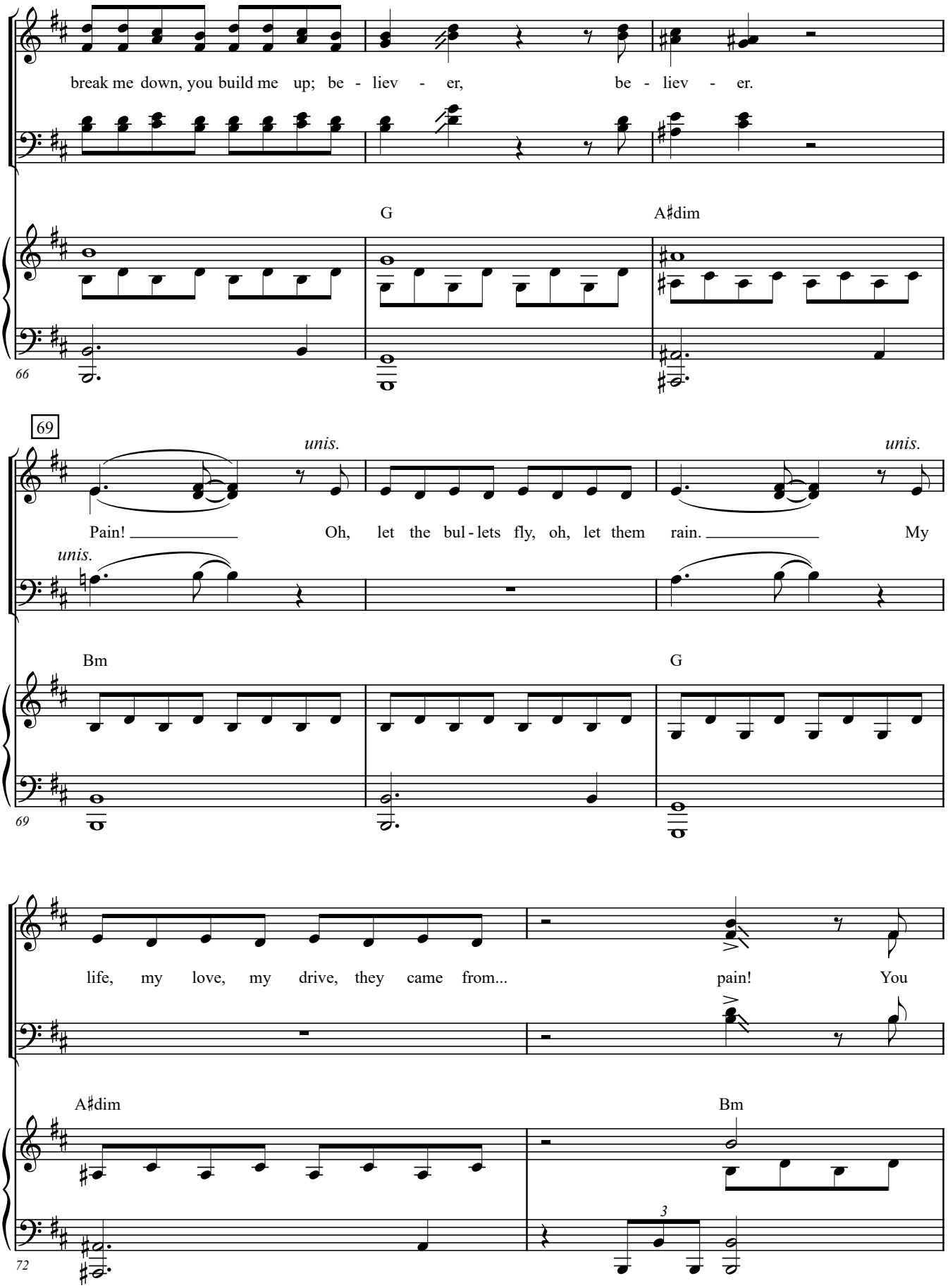

Musicnotes

10 copies licensed
Authorized for use by: ***Robbert Cool***

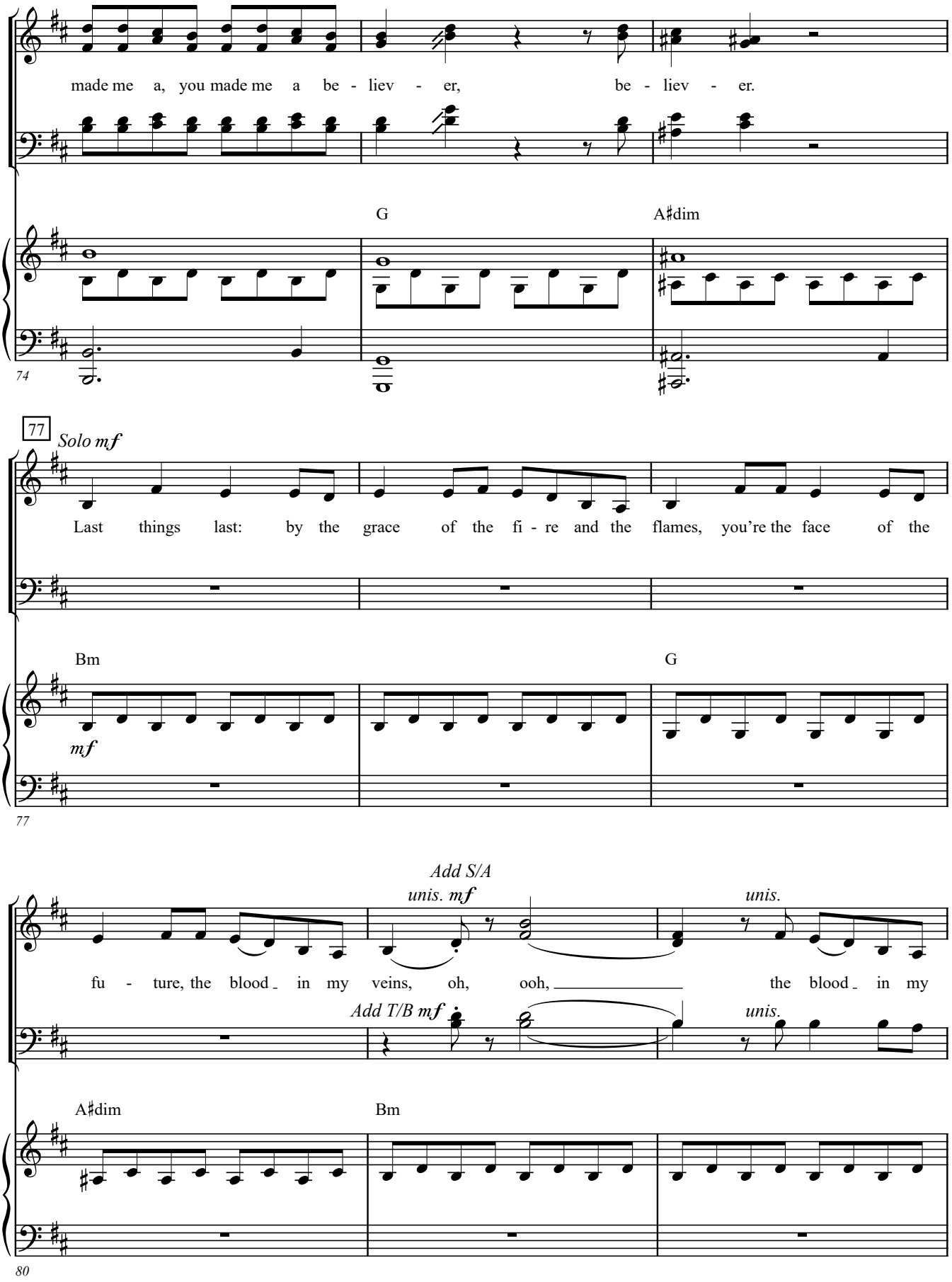

Musicnotes

10 copies licensed
Authorized for use by: ***Robbert Cool***

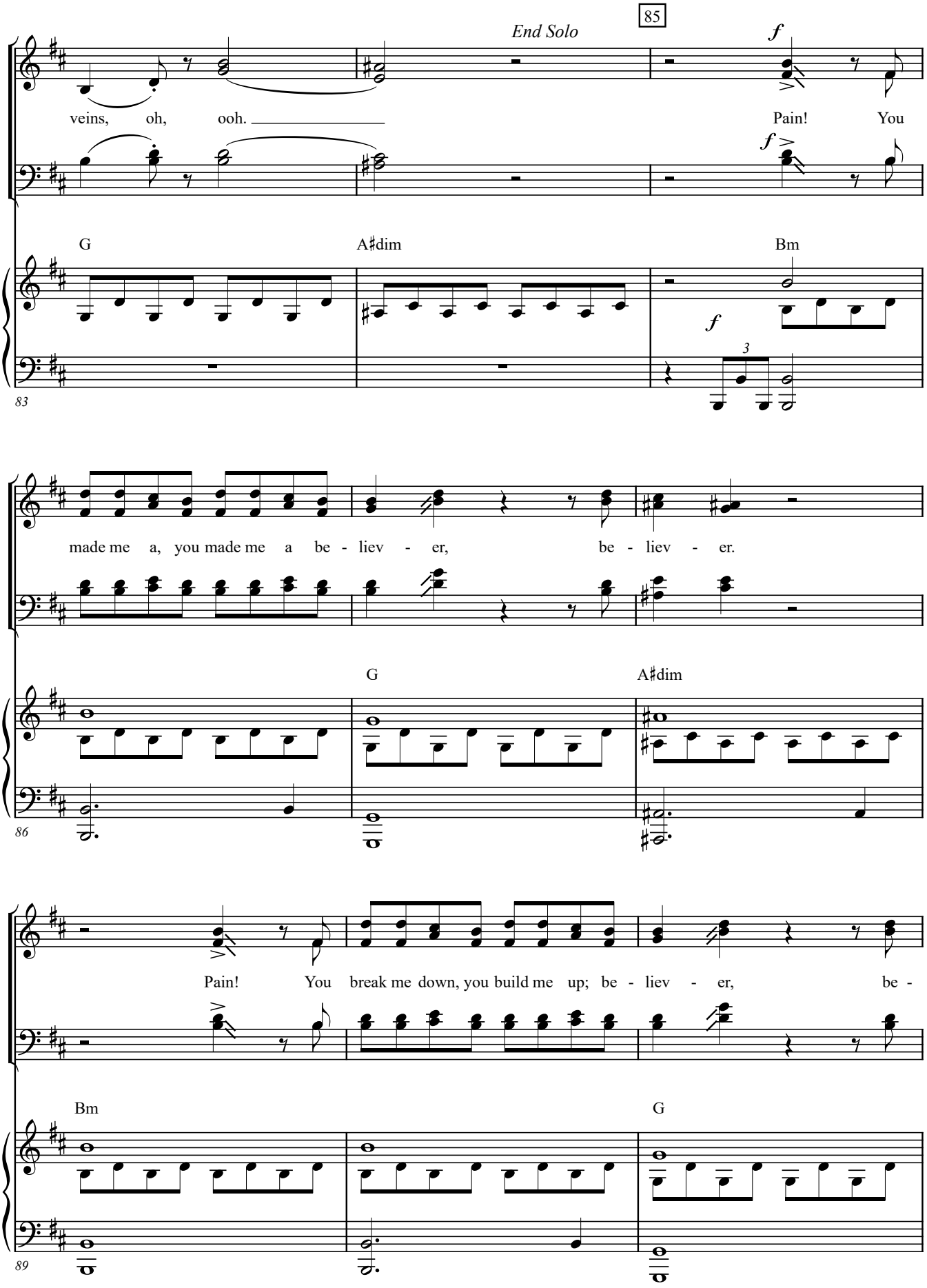

Musicnotes
10 copies licensed
Authorized for use by: ***Robbert Cool***

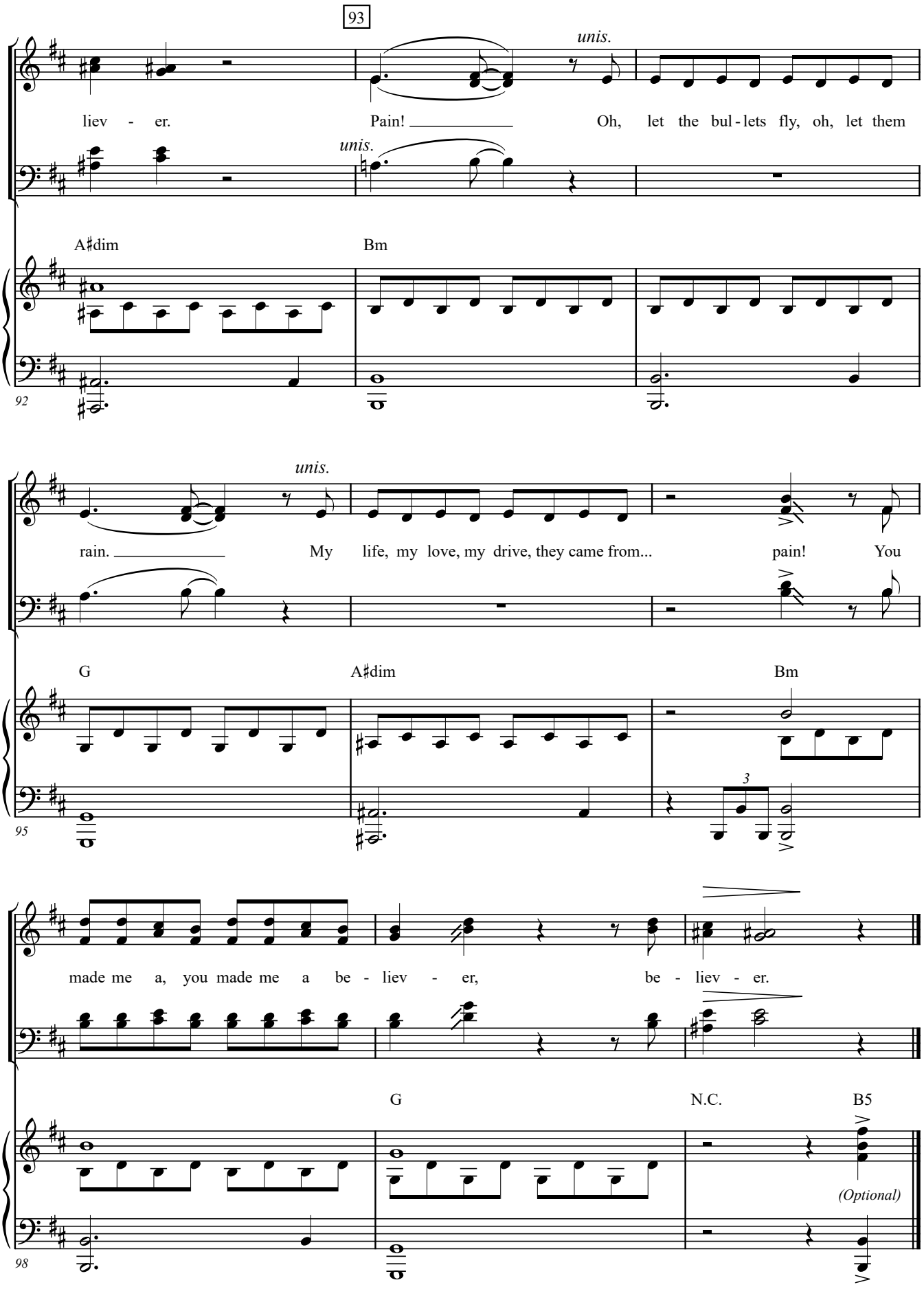

Musicnotes
10 copies licensed
Authorized for use by: ***Robbert Cool***