State of Independence

opb Donna Summer

SATB + solo
Piano, synth, flute/t sax,
2 e bass, perc

Words and music by VANGELIS, DONNA SUMMER,
and JON ANDERSON
Arranged by JOHN C. QUILLIN

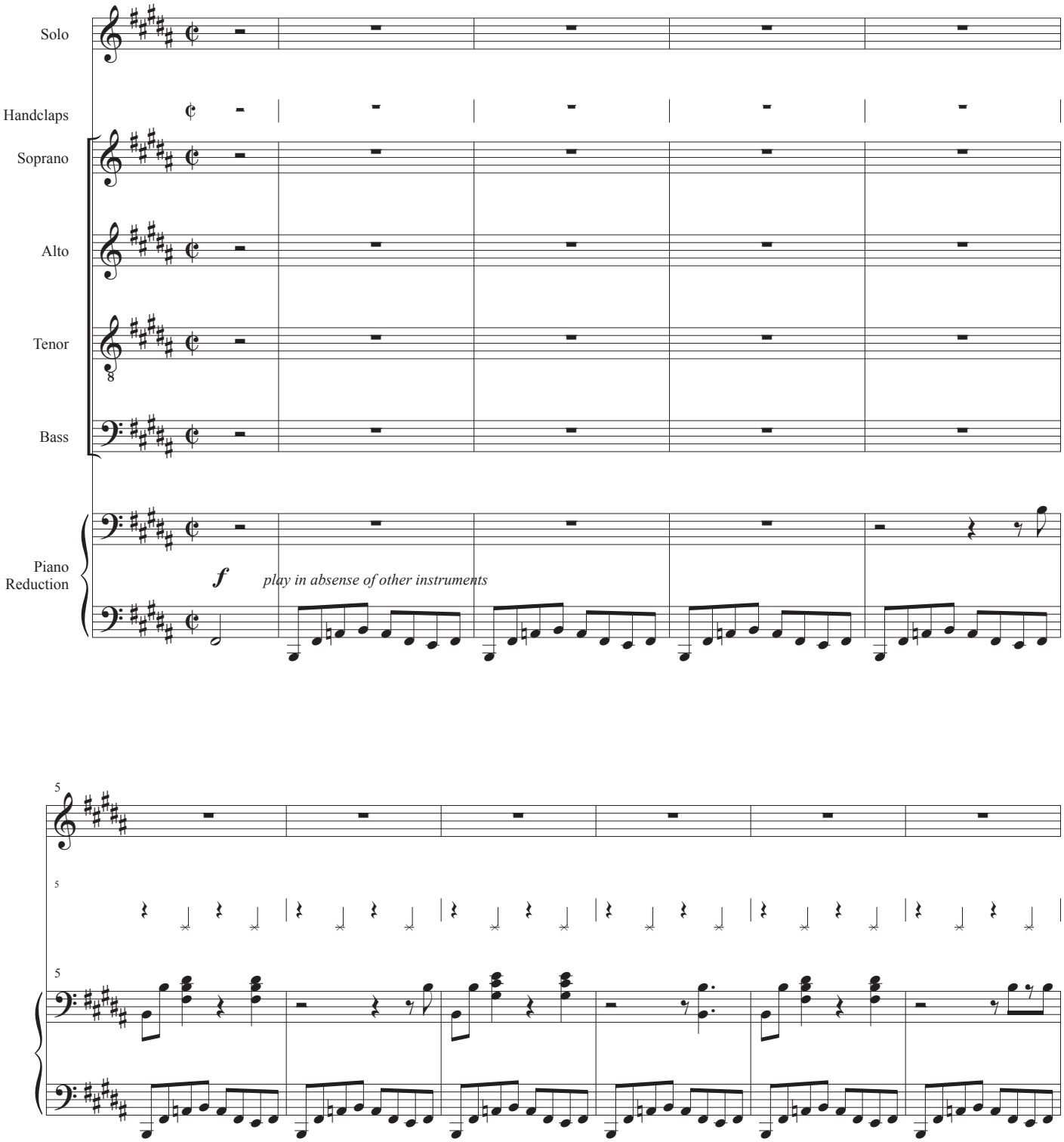

Copyright © 1981 EMI Music Publishing Ltd., WB Music Corp. and Toughknot Limited
All Rights on behalf of EMI Music Publishing Ltd. Administered by Sony/ATV Music Publishing LLC, 424 Church Street, Suite 1200, Nashville, TN 37219
All Rights on behalf of Toughknot Limited Administered by WB Music Corp. International Copyright Secured All Rights Reserved

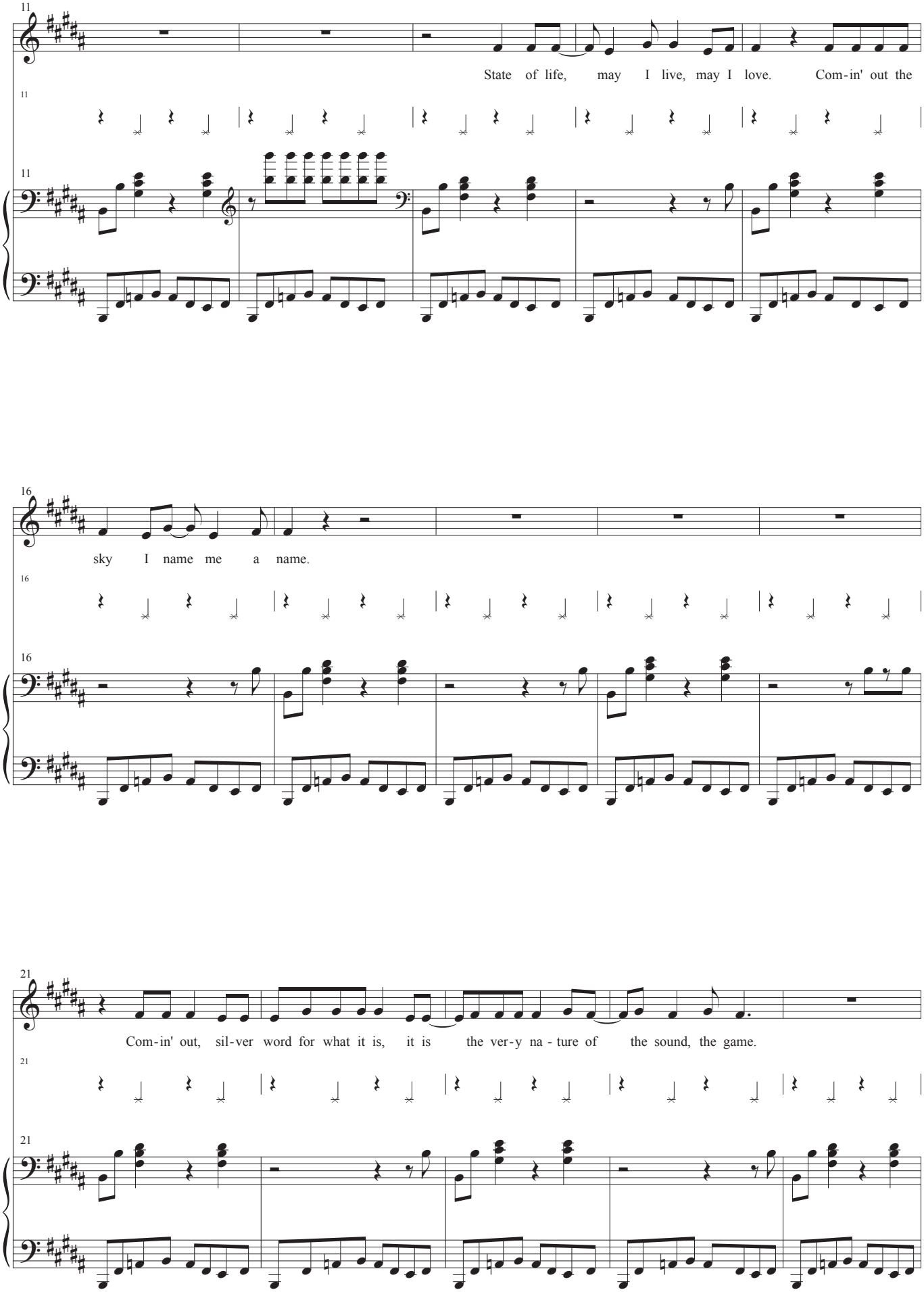
State of life, may I live, may I love. Com-in' out the
sky I name me a name.
Com-in' out, sil-ver word for what it is, it is the ver-y na-ture of the sound, the game.

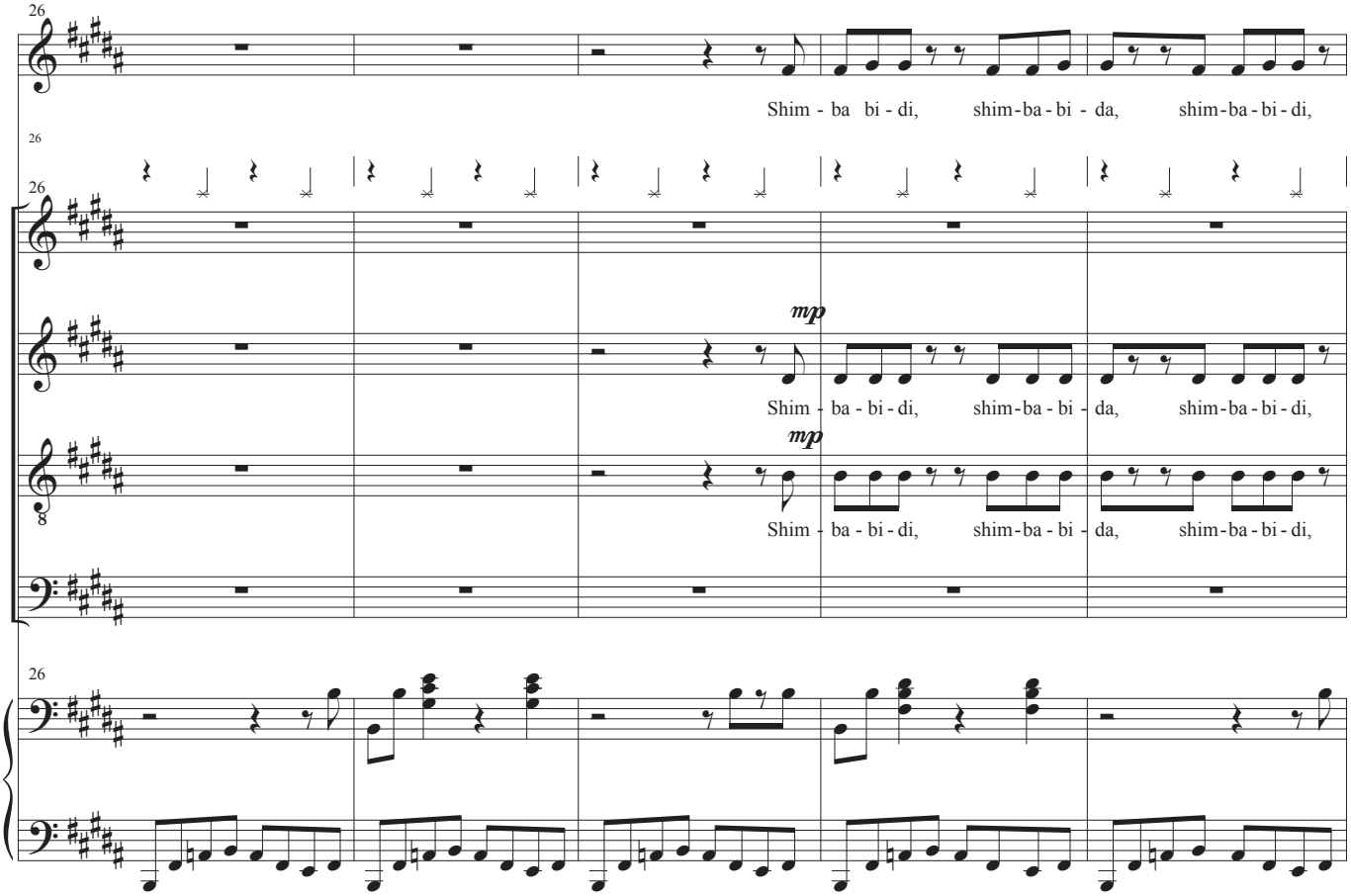
26
Shim - ba bi - di, shim-ba - bi - da, shim-ba - bi - di,
mp
Shim - ba - bi - di, shim-ba - bi - da, shim-ba - bi - di,
Shim - ba - bi - di, shim-ba - bi - da, shim-ba - bi - di,

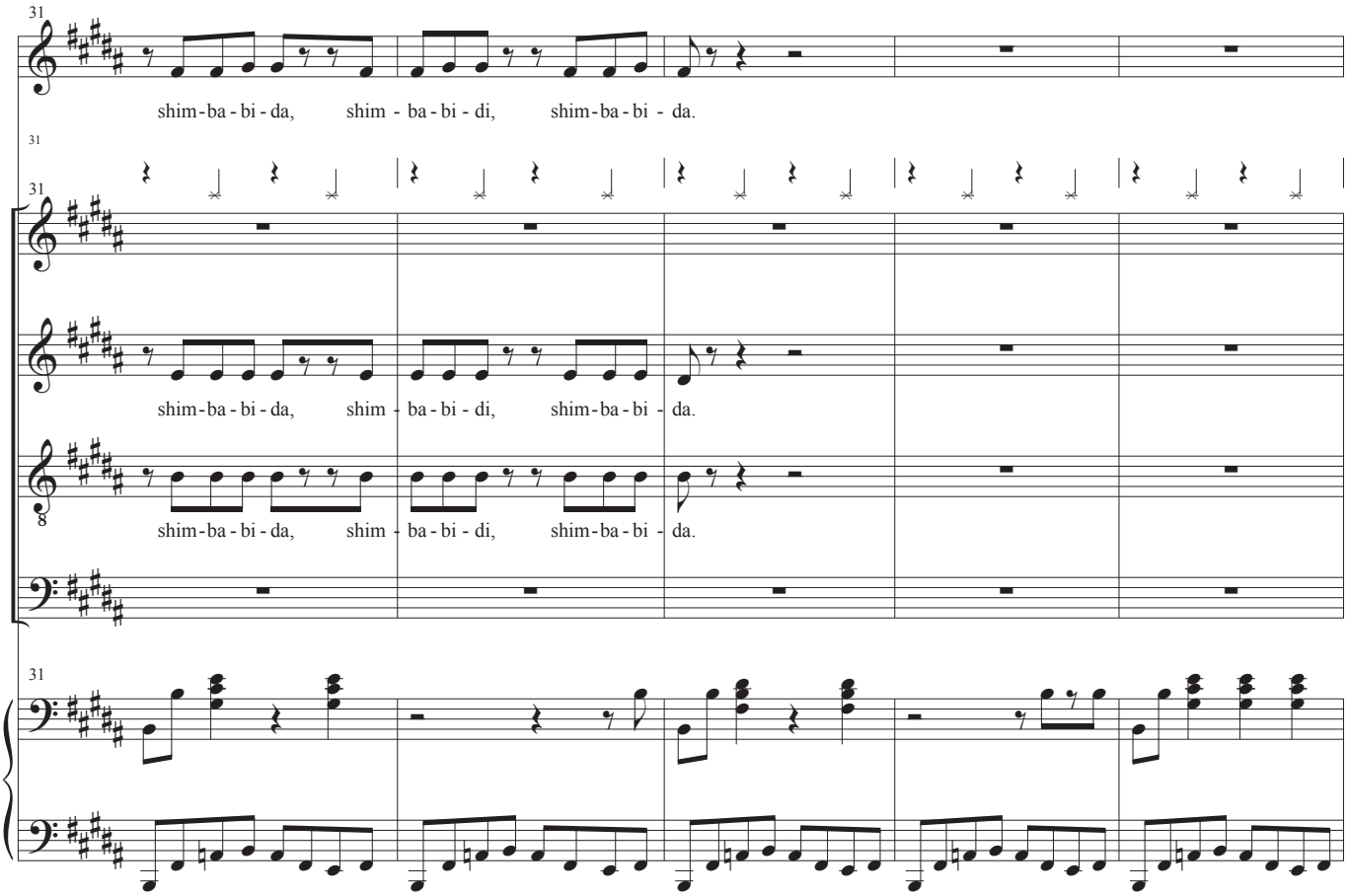
31
shim-ba - bi - da, shim - ba - bi - di, shim-ba - bi - da.
shim-ba - bi - da, shim - ba - bi - di, shim-ba - bi - da.
shim-ba - bi - da, shim - ba - bi - di, shim-ba - bi - da.

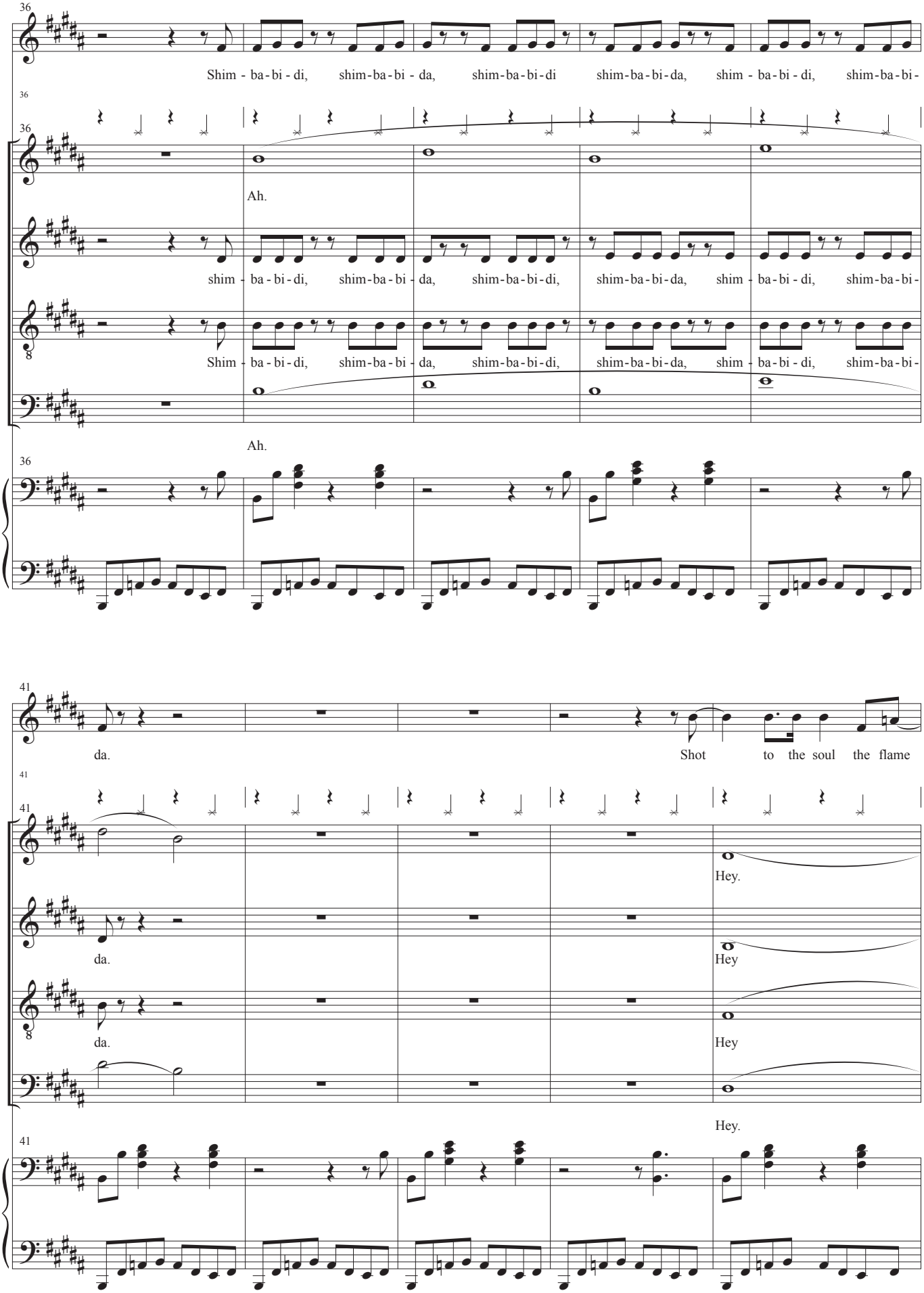
36
Shim - ba-bi - di, shim-ba-bi - da, shim-ba-bi-di shim-ba-bi-da, shim - ba-bi - di, shim-ba-bi-
Ah.
shim - ba-bi-di, shim-ba-bi - da, shim-ba-bi-di, shim-ba-bi-da, shim - ba-bi - di, shim-ba-bi-
Shim - ba-bi-di, shim-ba-bi - da, shim-ba-bi-di, shim-ba-bi-da, shim - ba-bi - di, shim-ba-bi-
Ah.
41
da.
Shot to the soul the flame
Hey.
da.
Hey
da.
Hey
Hey.

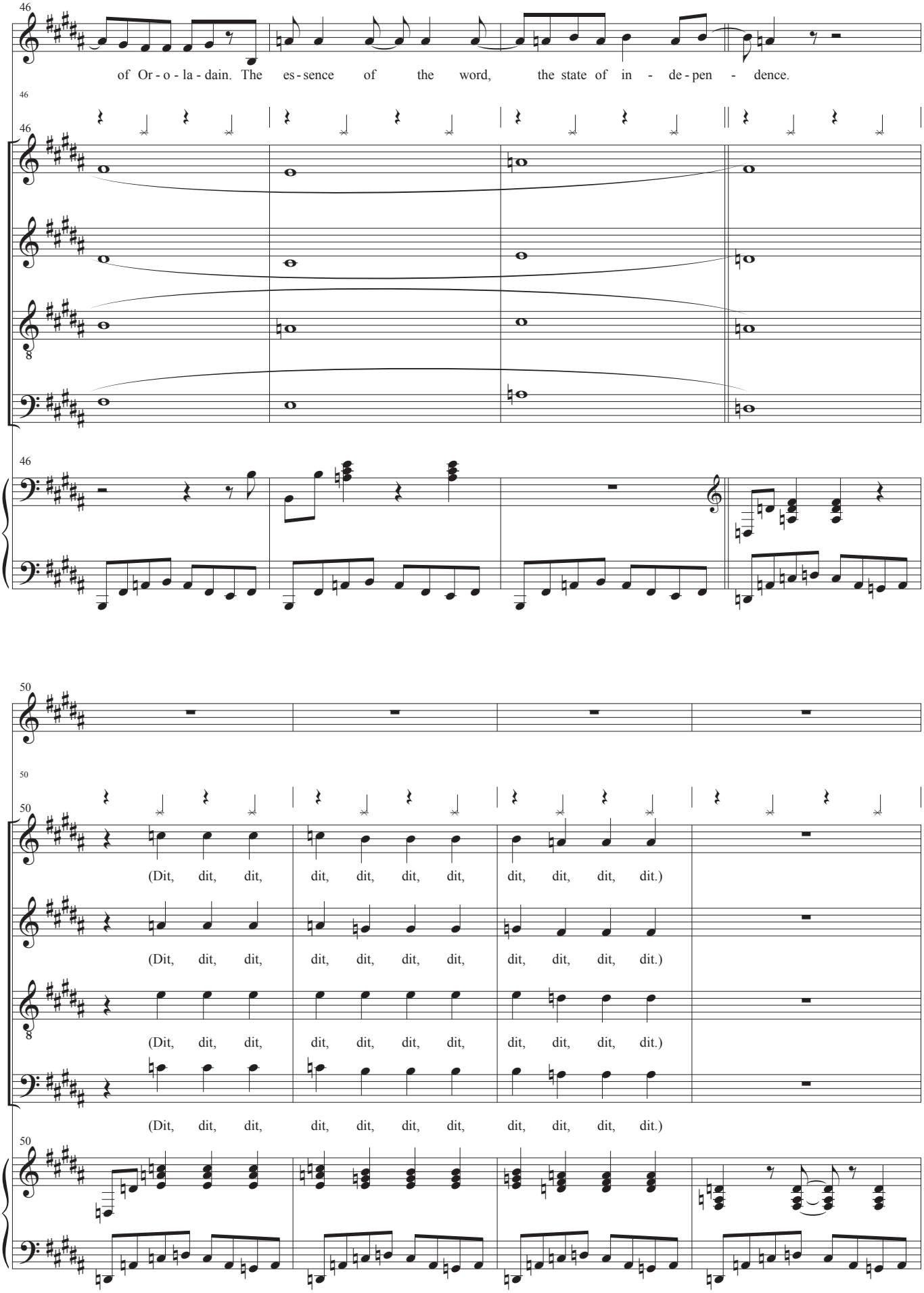
46
of Or - o - la - dain. The es - sence of the word, the state of in - de - pen - dence.
50
(Dit, dit, dit, dit, dit, dit, dit, dit, dit, dit, dit.)
(Dit, dit, dit, dit, dit, dit, dit, dit, dit, dit, dit.)
(Dit, dit, dit, dit, dit, dit, dit, dit, dit, dit, dit.)
(Dit, dit, dit, dit, dit, dit, dit, dit, dit, dit, dit.)

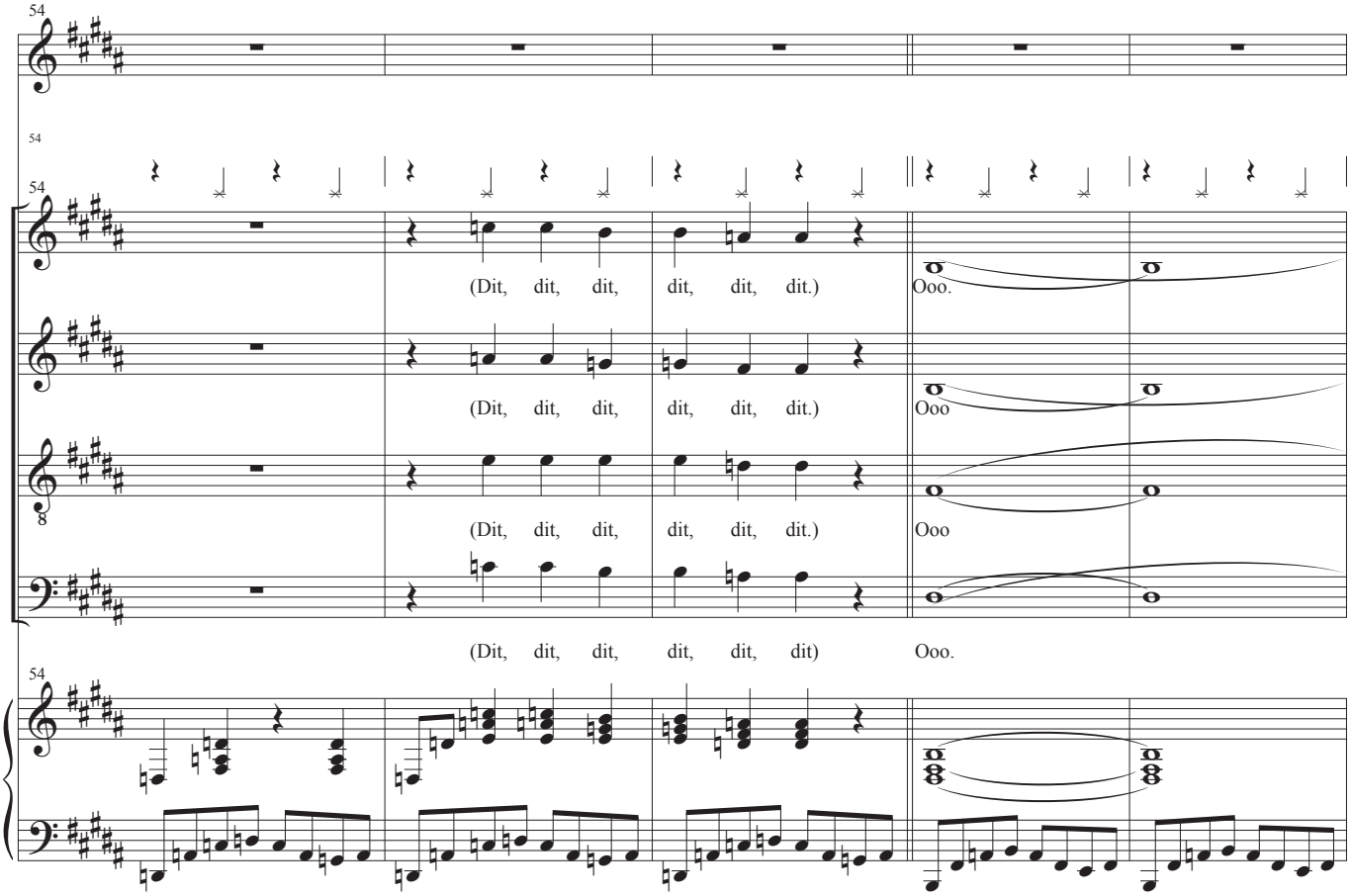
54
(Dit, dit, dit, dit, dit, dit.)
Ooo.
(Dit, dit, dit, dit, dit, dit.)
Ooo
(Dit, dit, dit, dit, dit, dit.)
Ooo
(Dit, dit, dit, dit, dit, dit)
Ooo.

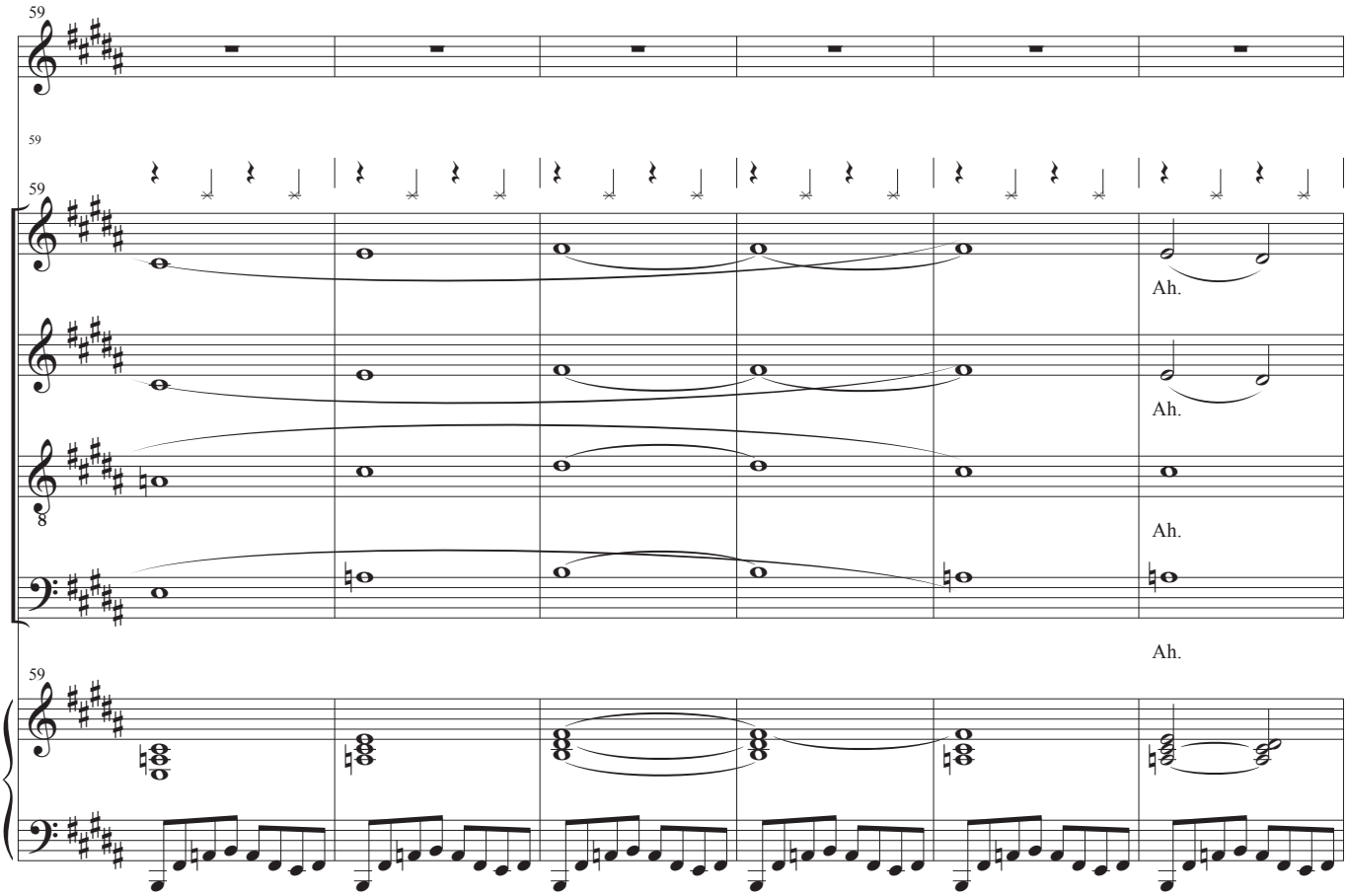
59
Ah.
Ah.
Ah.
Ah.

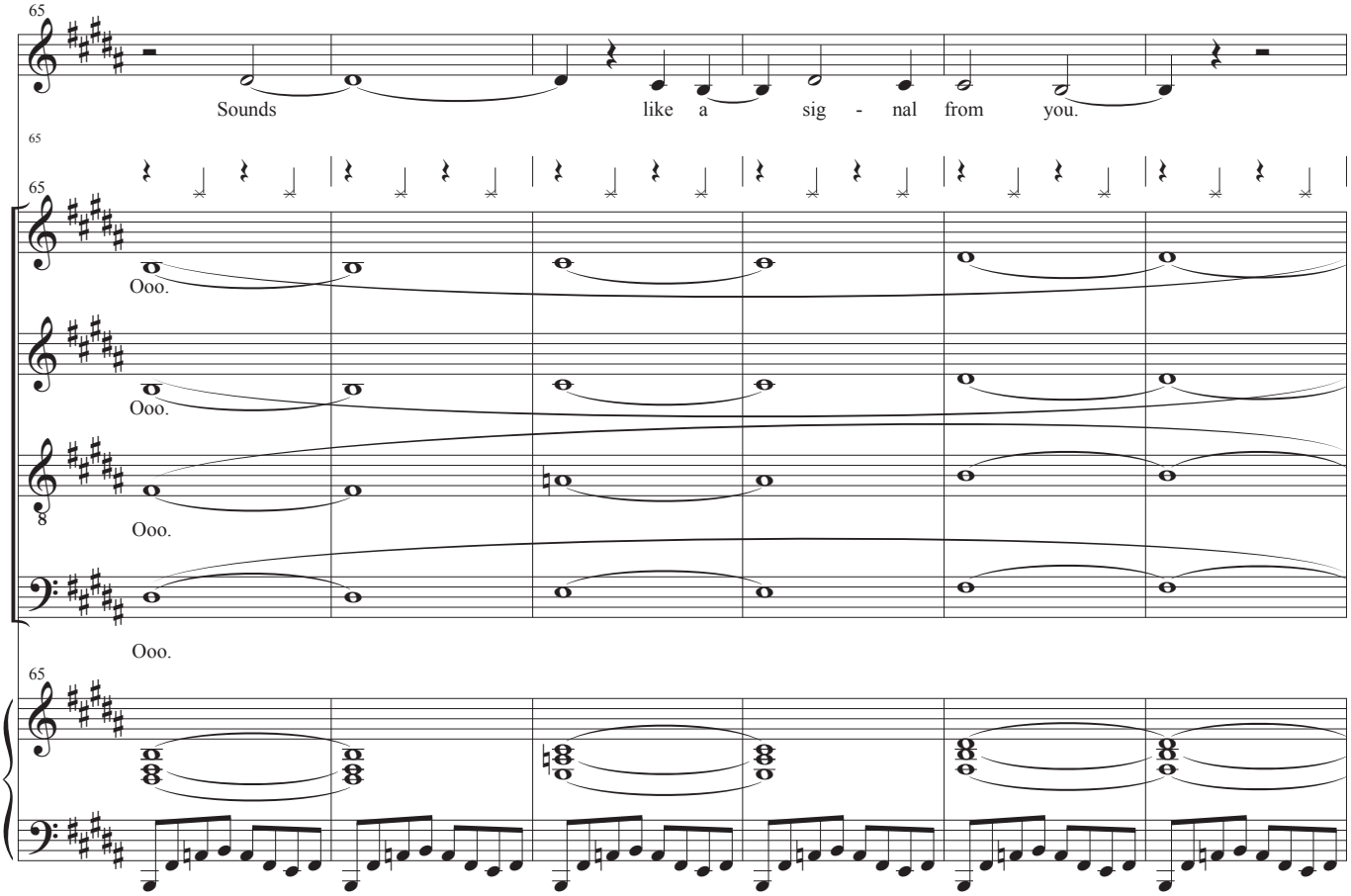
65
Sounds like a sig - nal from you.
Ooo.
Ooo.
Ooo.
Ooo.

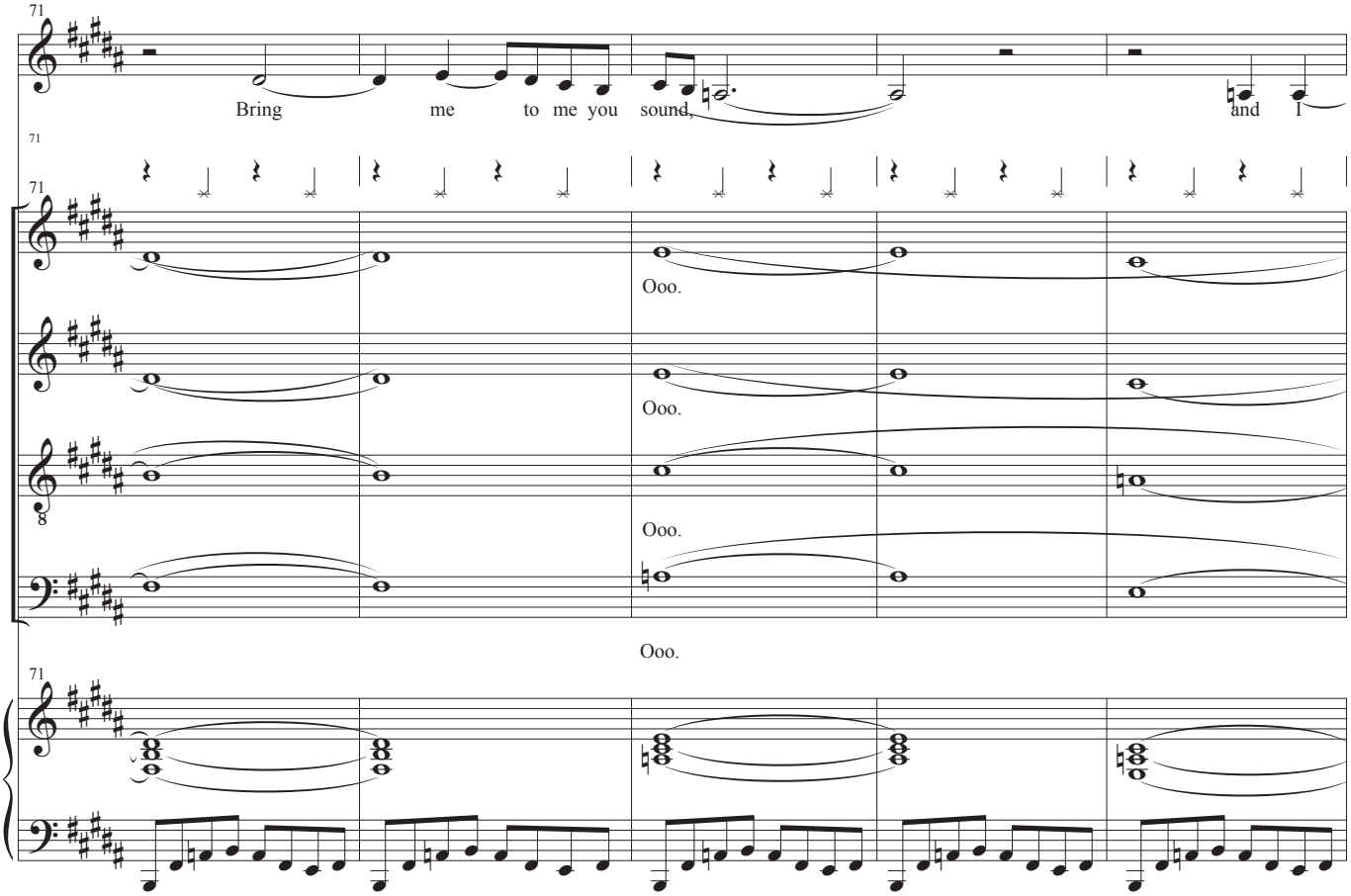
71
Bring me to me you sound, and I
Ooo.
Ooo.
Ooo.
Ooo.

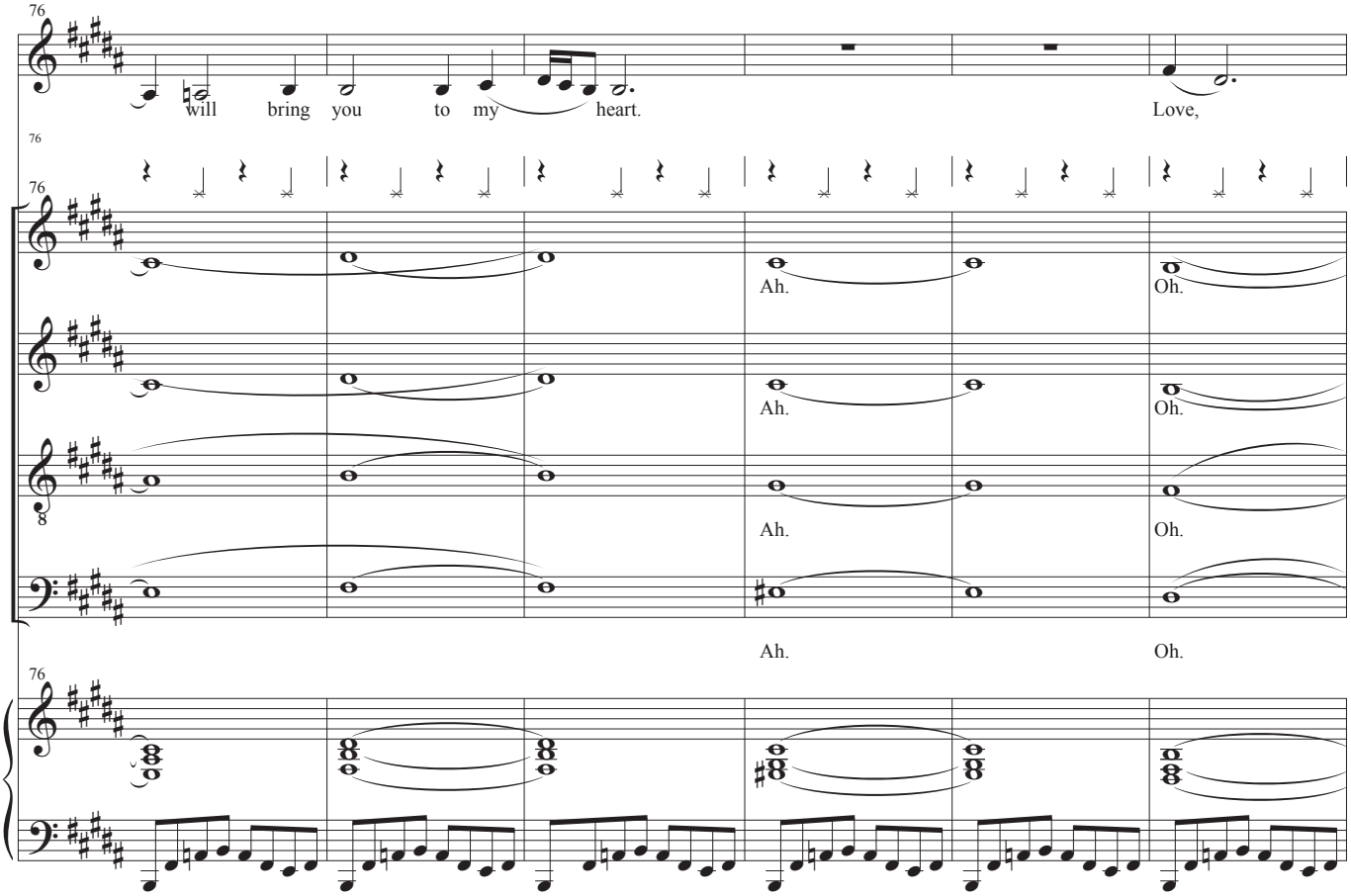
76
will bring you to my heart.
Love,
Ah.
Oh.
Ah.
Oh.
Ah.
Oh.
Ah.
Oh.

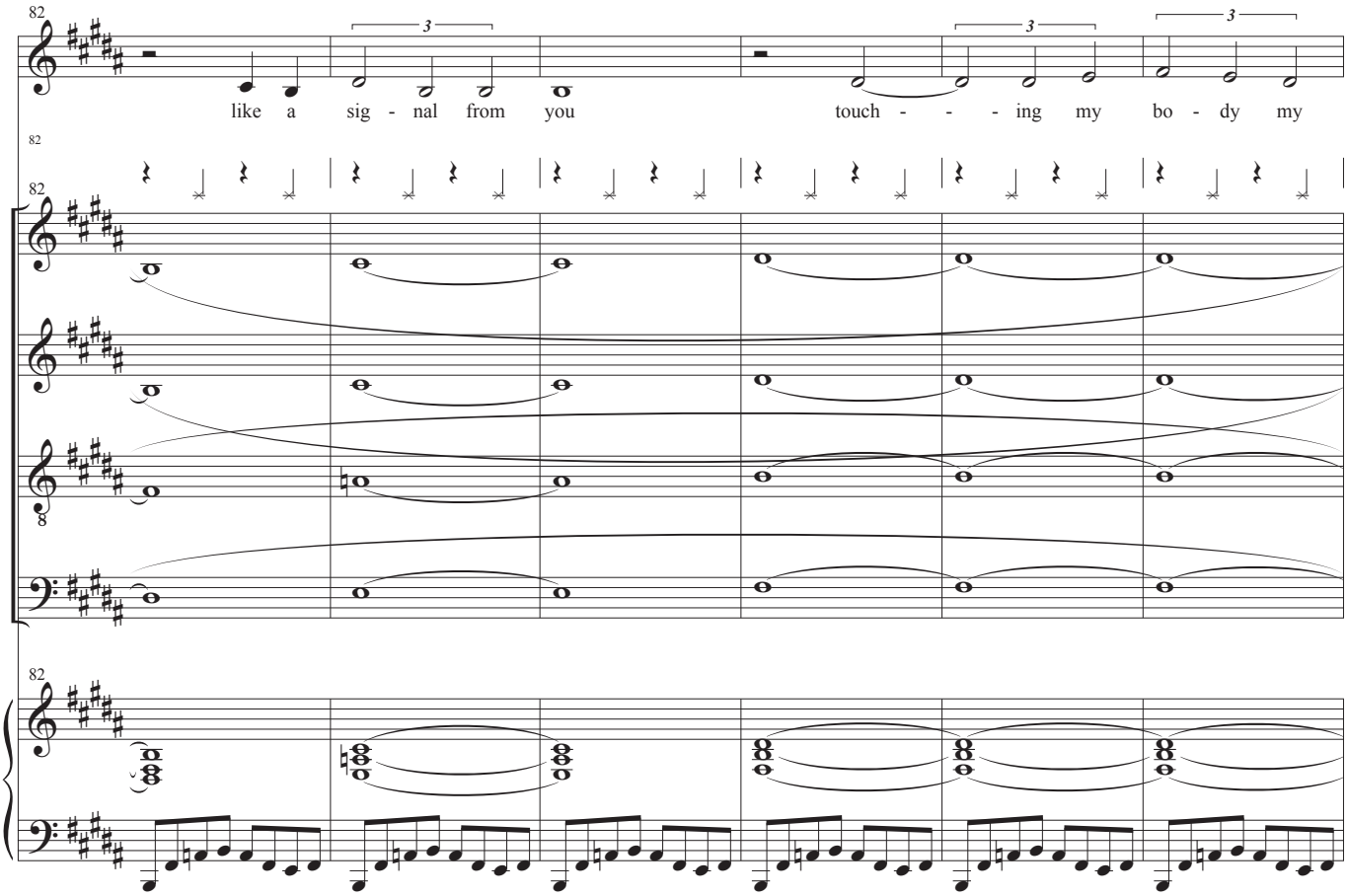
82
like a sig - nal from you
touch - - - ing my bo - dy my

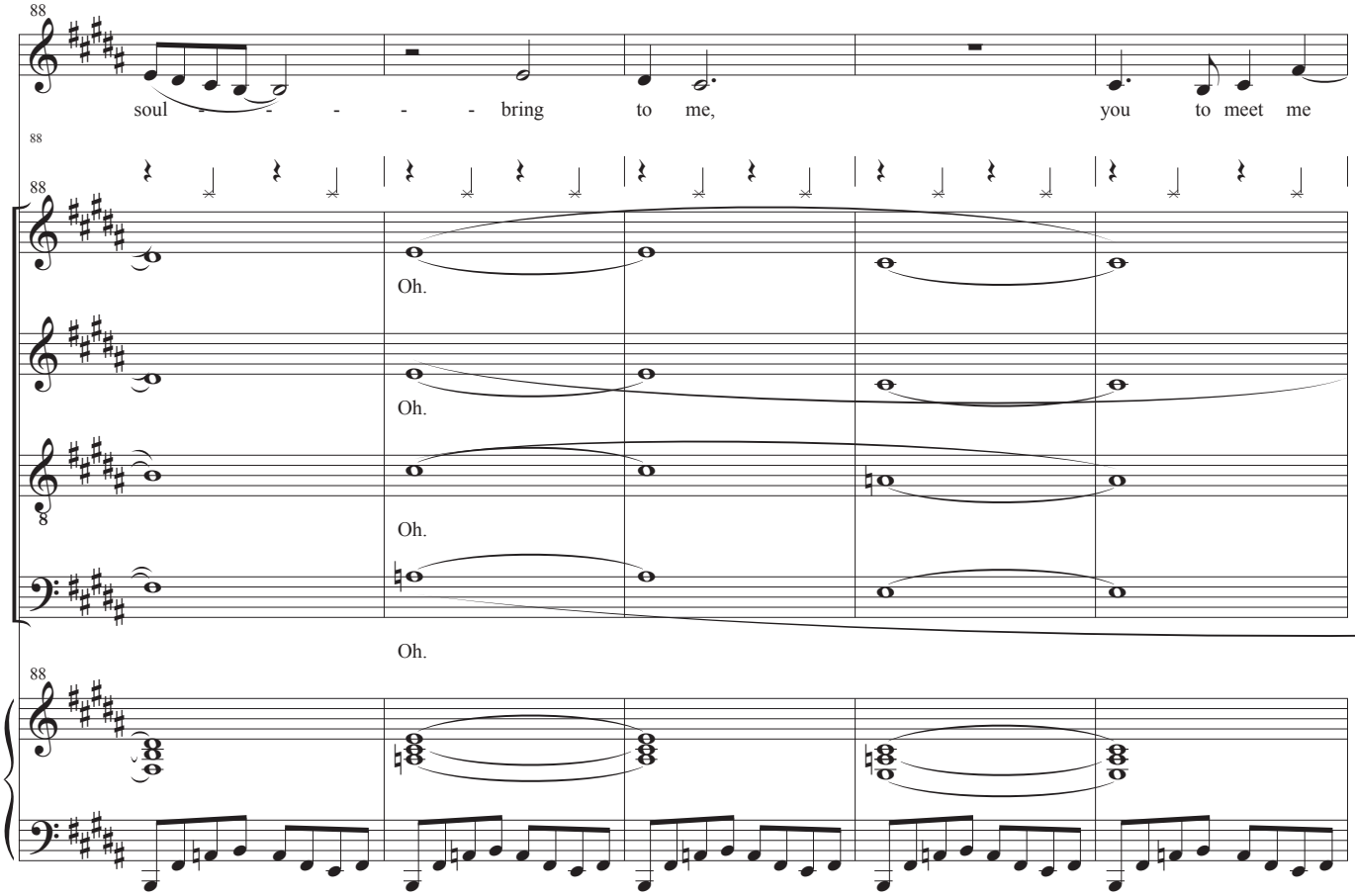
88
soul - - - - - bring to me, you to meet me
Oh.
Oh.
Oh.
Oh.

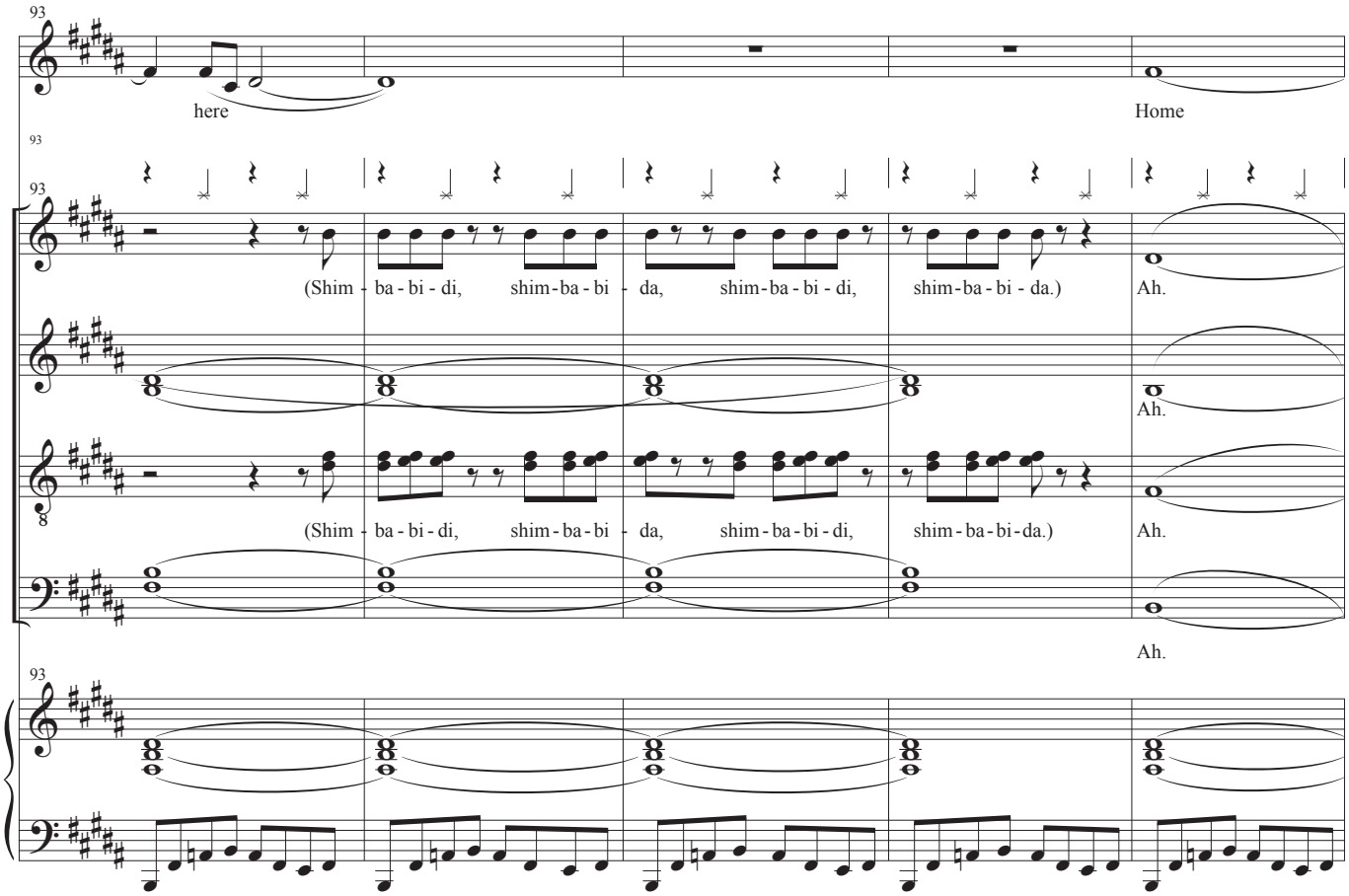
93
here
Home
(Shim - ba - bi - di, shim - ba - bi - da, shim - ba - bi - di, shim - ba - bi - da.)
Ah.
Ah.
(Shim - ba - bi - di, shim - ba - bi - da, shim - ba - bi - di, shim - ba - bi - da.)
Ah.
Ah.

98

be the tem - ple of your heart. Home,

98

98

98

103

be the bo - dy of your love, just like ho - ly wa -

103

103

Ah.

Ah.

Ah.

Ah.

103

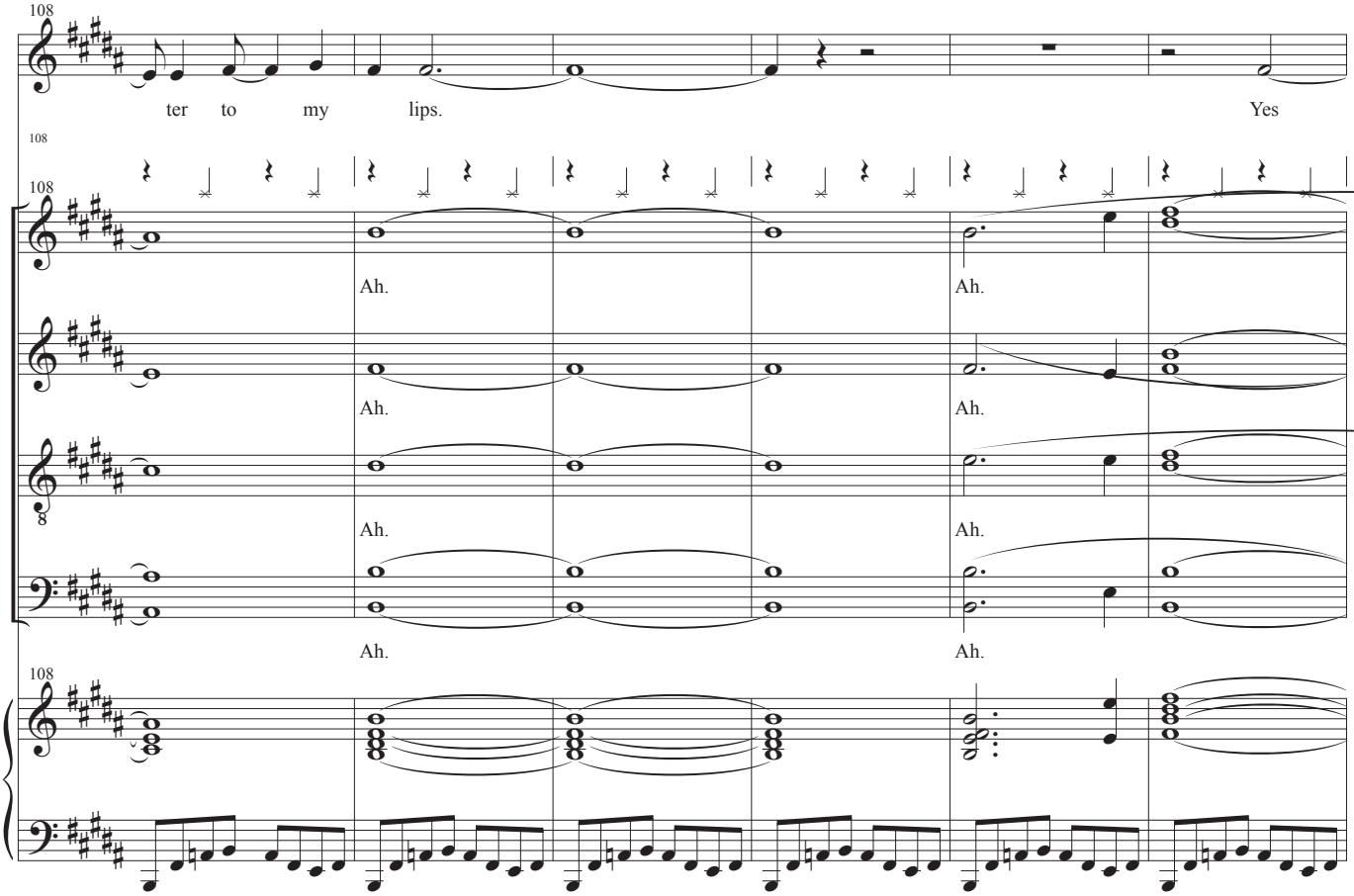
108
ter to my lips.
Yes
Ah.
Ah.
Ah.
Ah.
Ah.
Ah.
Ah.
Ah.

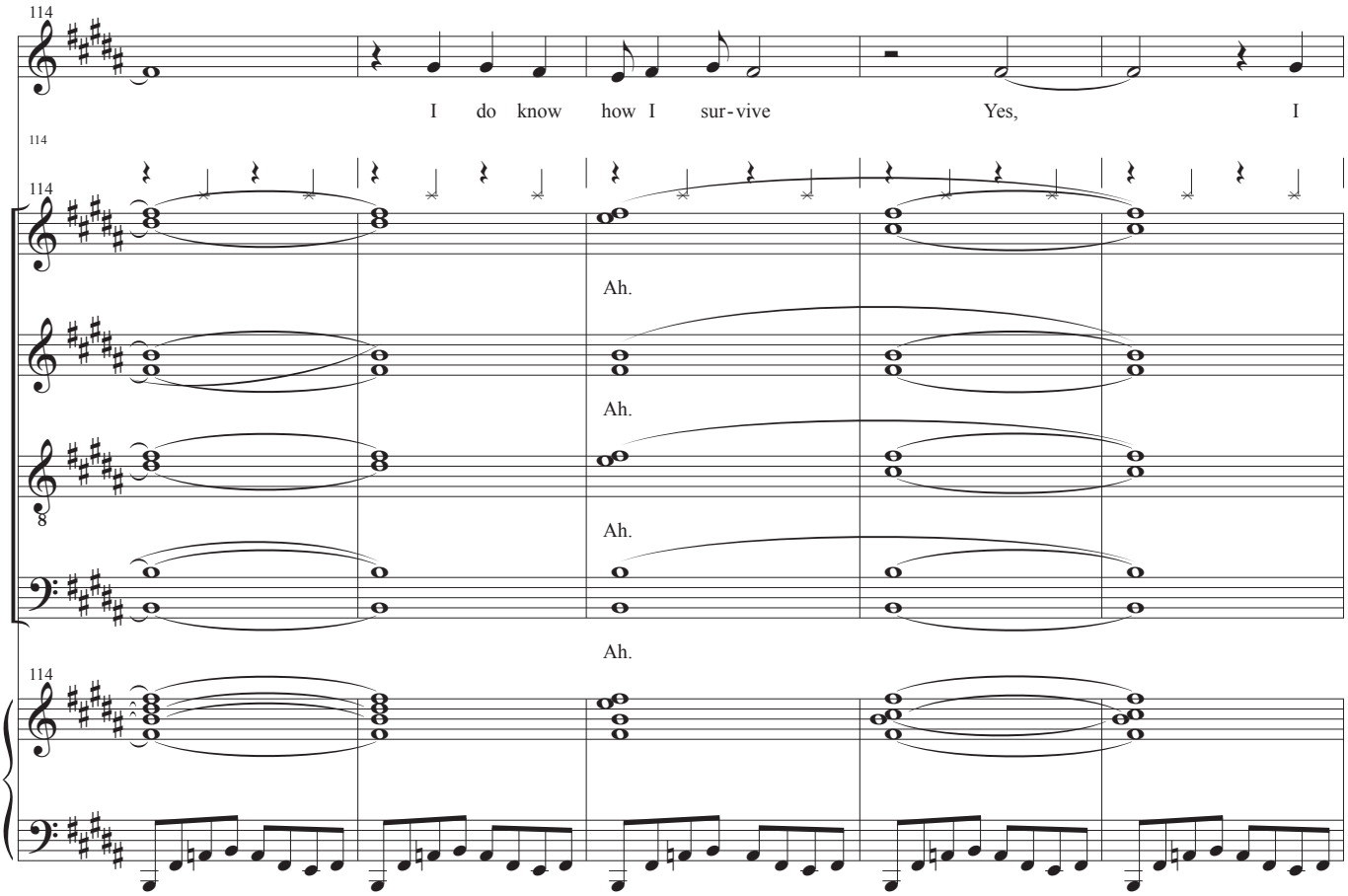
114
I do know how I sur-vive
Yes,
I
Ah.
Ah.
Ah.
Ah.

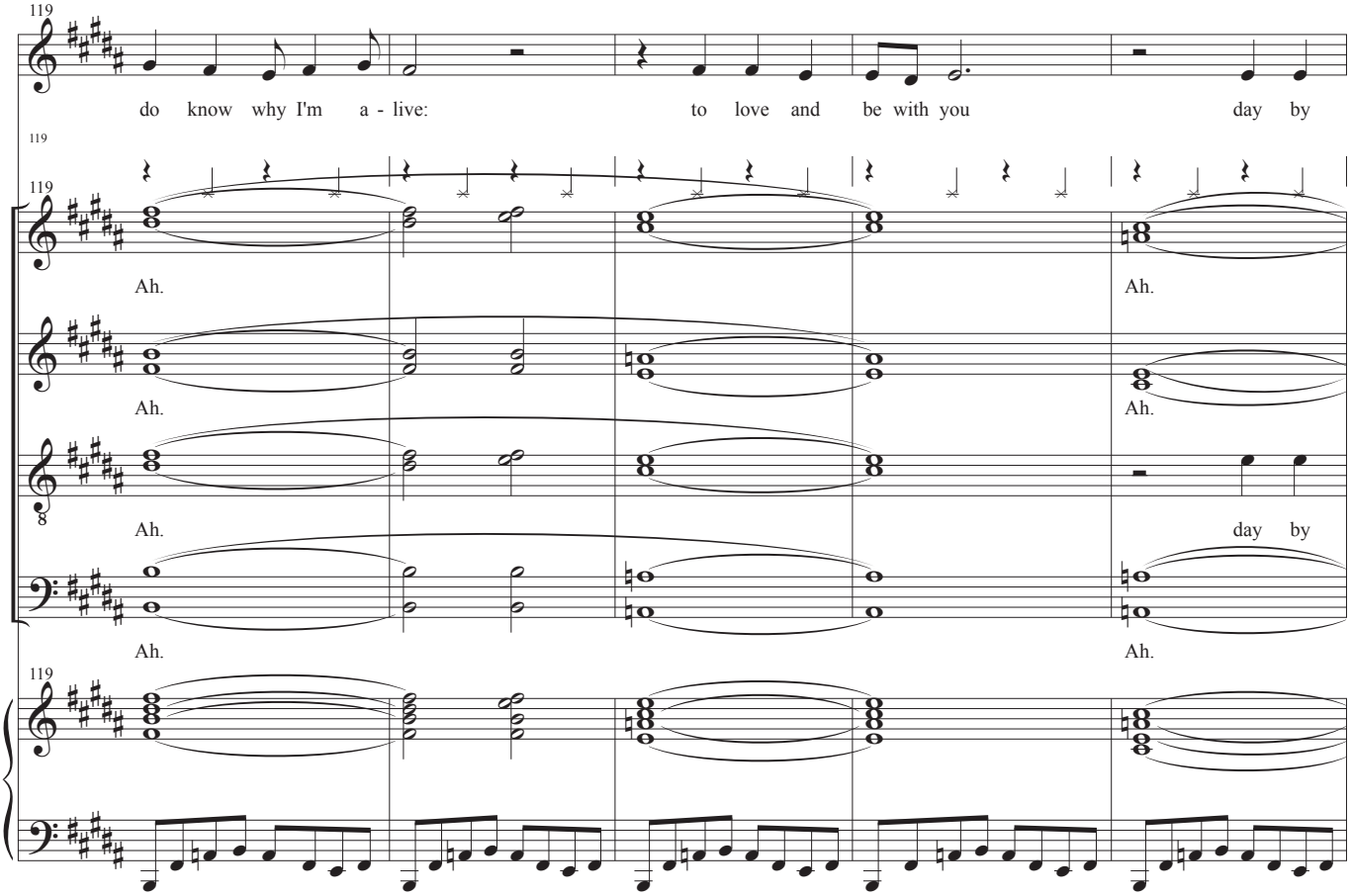
119
do know why I'm a - live: to love and be with you day by
Ah.
Ah.
Ah.
Ah.
Ah.
Ah.
day by
Ah.
Ah.

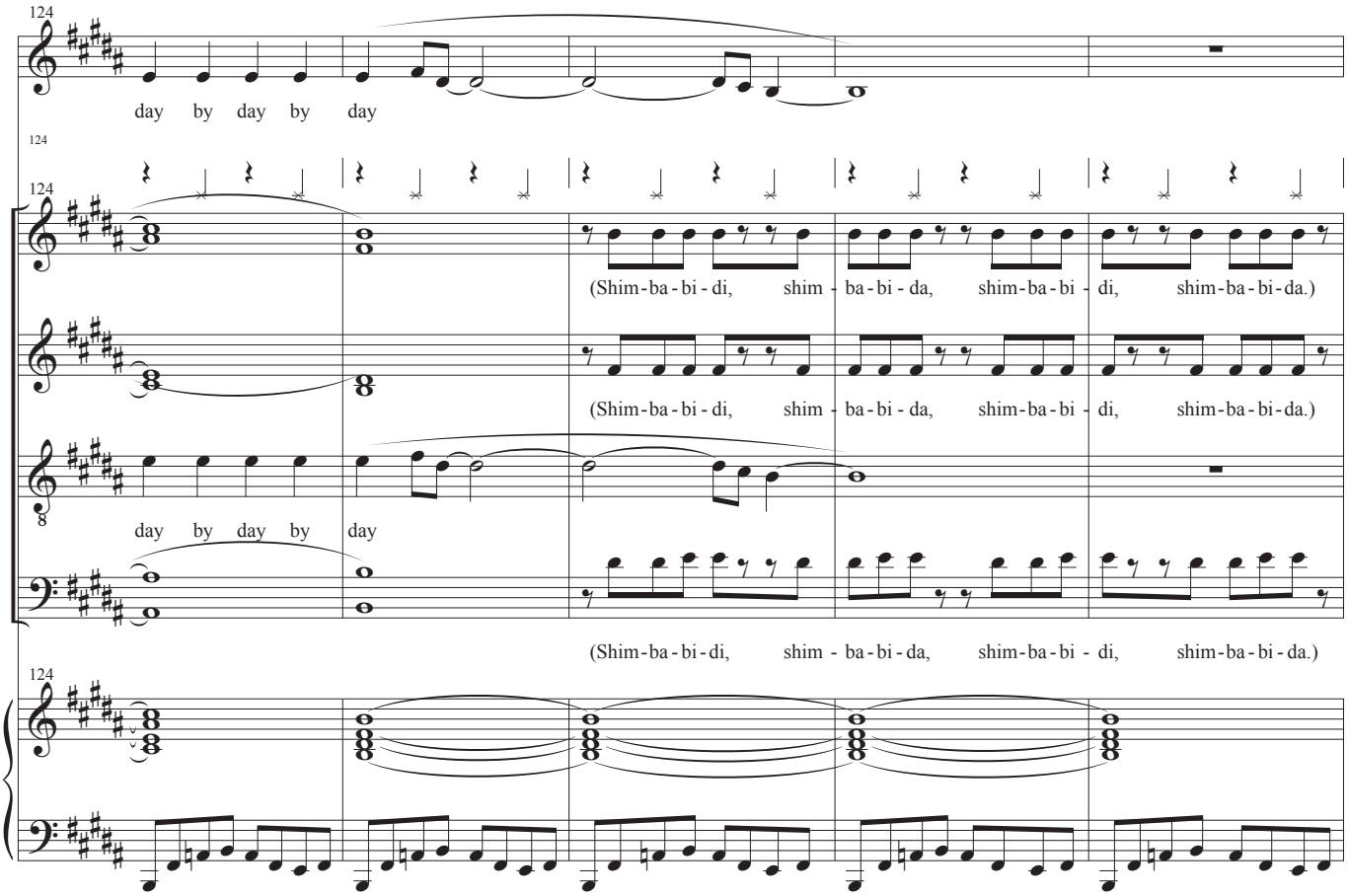
124
day by day by day
(Shim-ba-bi-di, shim - ba-bi-da, shim-ba-bi - di, shim-ba-bi-da.)
(Shim-ba-bi-di, shim - ba-bi-da, shim-ba-bi - di, shim-ba-bi-da.)
day by day by day
(Shim-ba-bi-di, shim - ba-bi-da, shim-ba-bi - di, shim-ba-bi-da.)

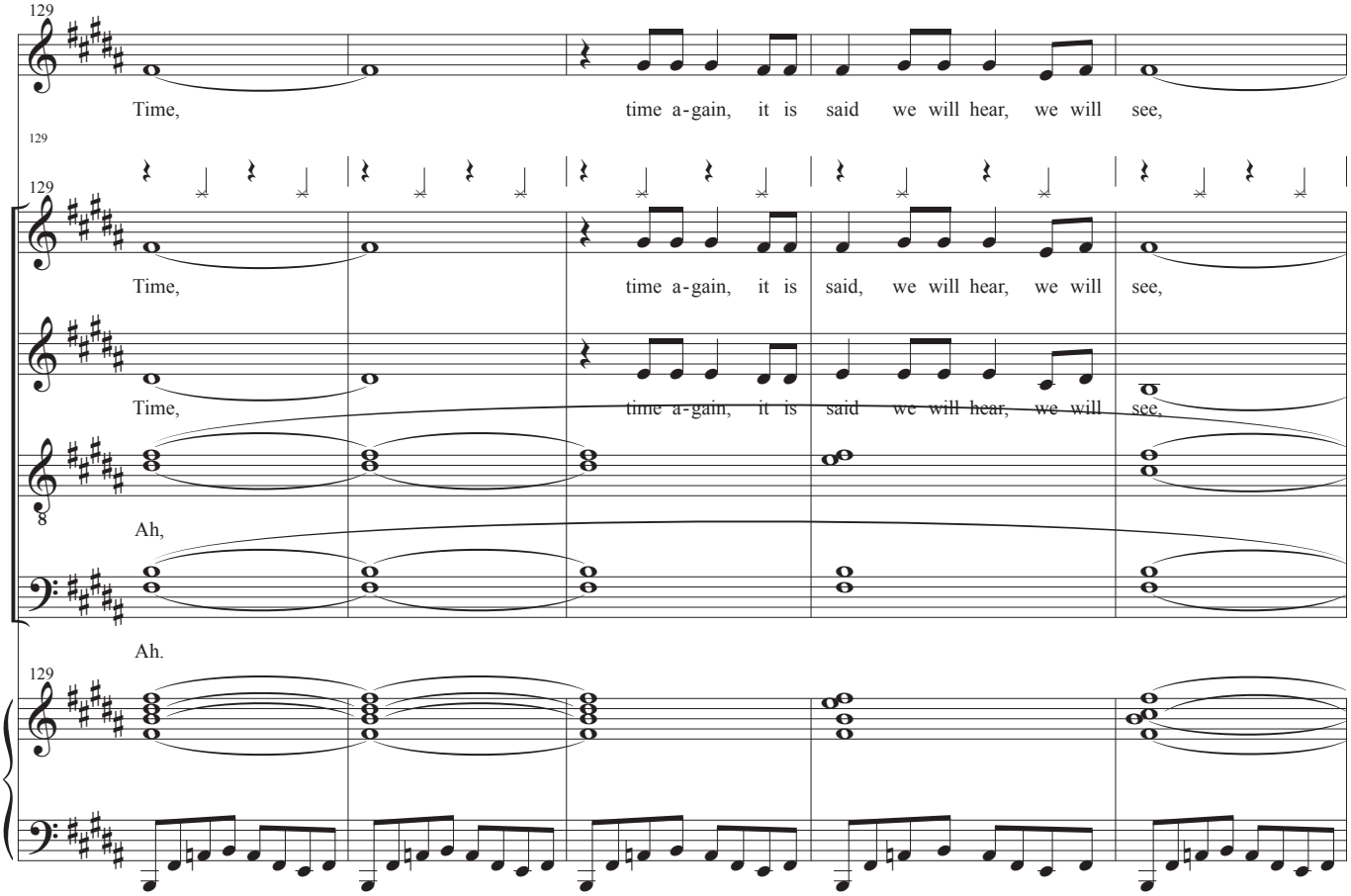
129
Time, time a-gain, it is said we will hear, we will see,
Time, time a-gain, it is said, we will hear, we will see,
Time, time a-gain, it is said we will hear, we will see,
Ah,
Ah.

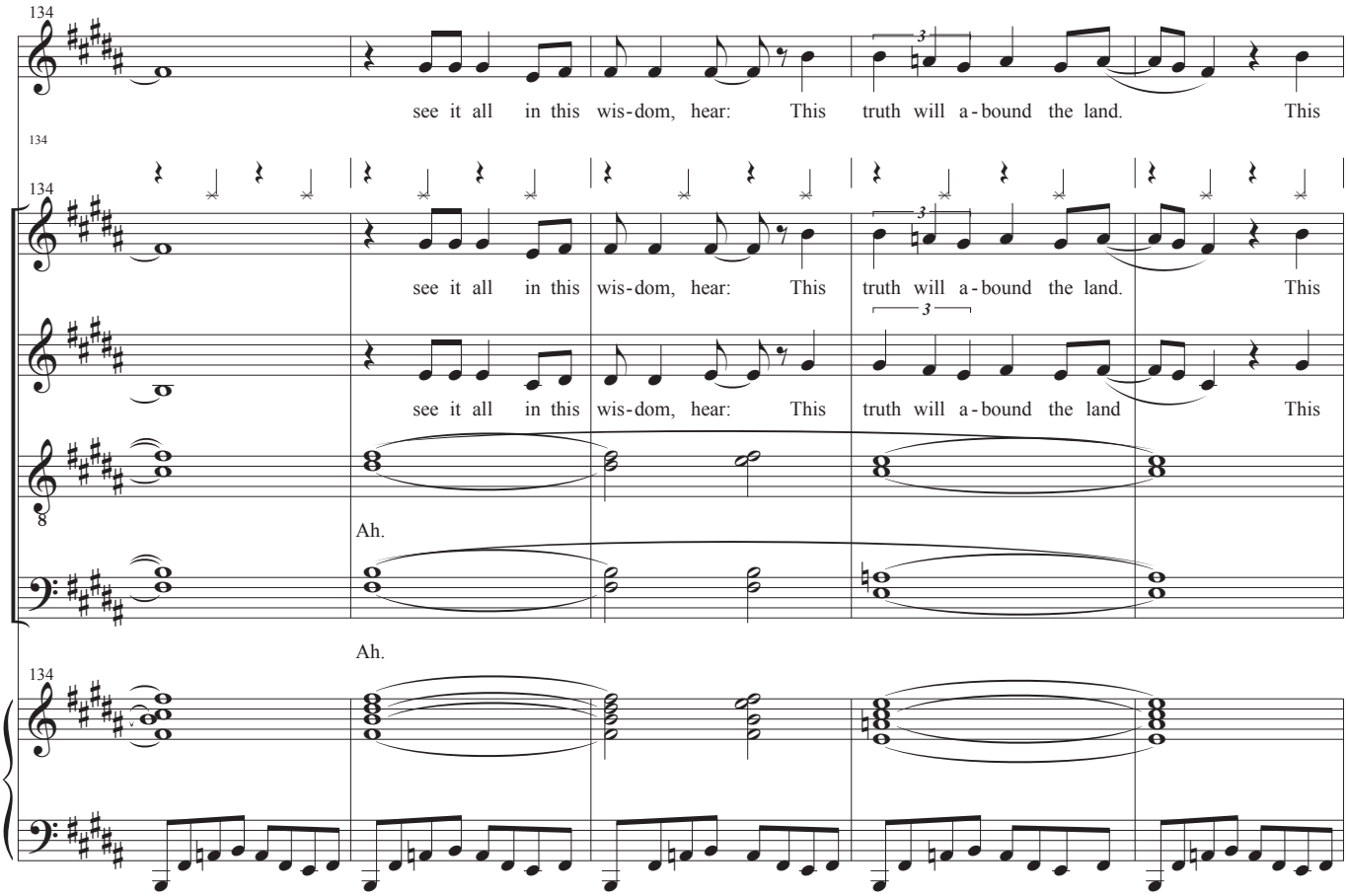
134
see it all in this wis-dom, hear: This truth will a-bound the land. This
see it all in this wis-dom, hear: This truth will a-bound the land. This
see it all in this wis-dom, hear: This truth will a-bound the land This
Ah.
Ah.

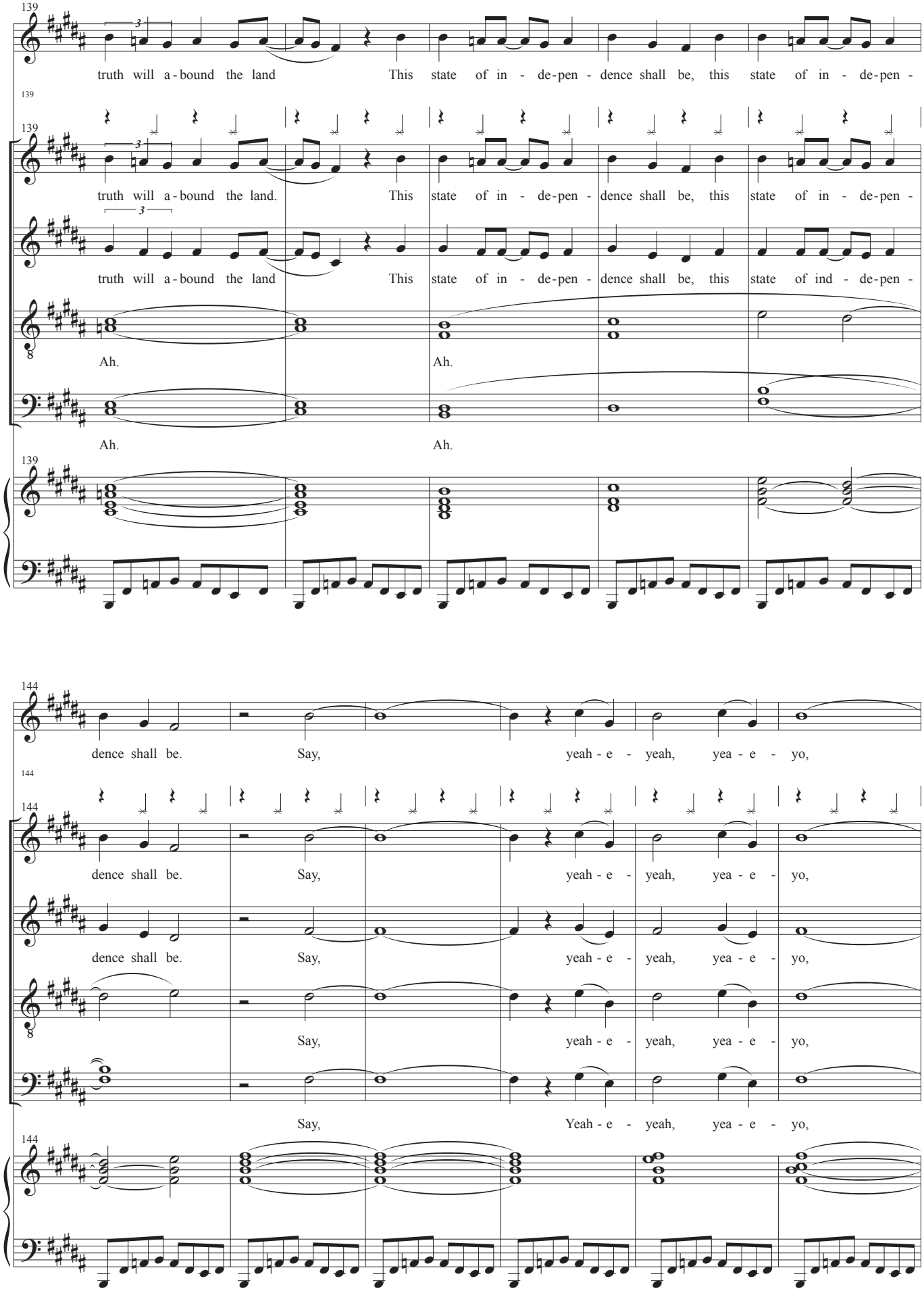
139
truth will a - bound the land This state of in - de-pen - dence shall be, this state of in - de-pen -
139
139
truth will a - bound the land. This state of in - de-pen - dence shall be, this state of in - de-pen -
truth will a - bound the land This state of in - de-pen - dence shall be, this state of ind - de-pen -
Ah. Ah.
Ah. Ah.
139
144
dence shall be. Say, yeah - e - yeah, yea - e - yo,
144
144
dence shall be. Say, yeah - e - yeah, yea - e - yo,
dence shall be. Say, yeah - e - yeah, yea - e - yo,
Say, yeah - e - yeah, yea - e - yo,
Say, Yeah - e - yeah, yea - e - yo,
144

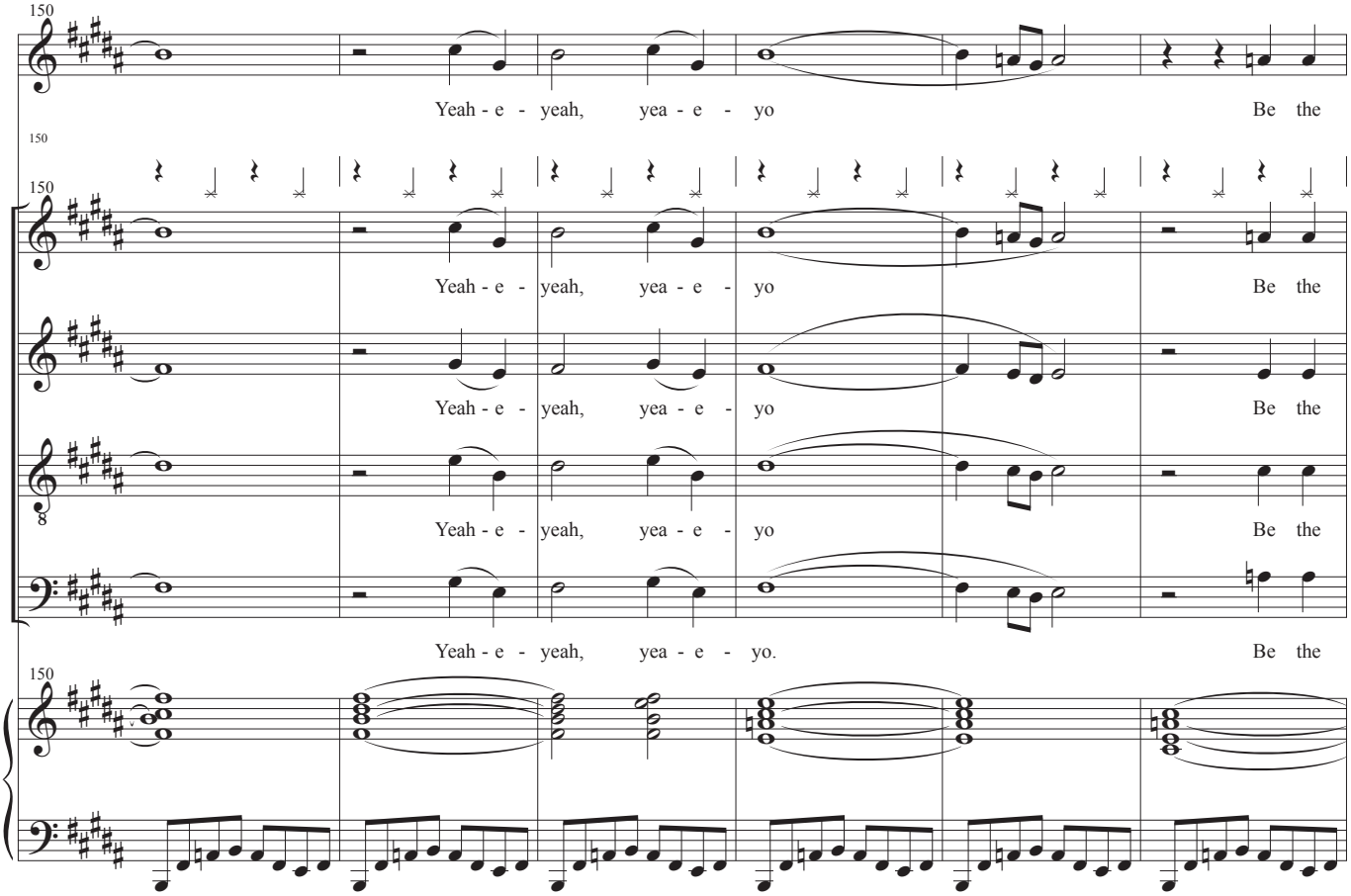
150
Yeah - e - yeah, yea - e - yo Be the
Yeah - e - yeah, yea - e - yo Be the
Yeah - e - yeah, yea - e - yo Be the
Yeah - e - yeah, yea - e - yo Be the
Yeah - e - yeah, yea - e - yo. Be the

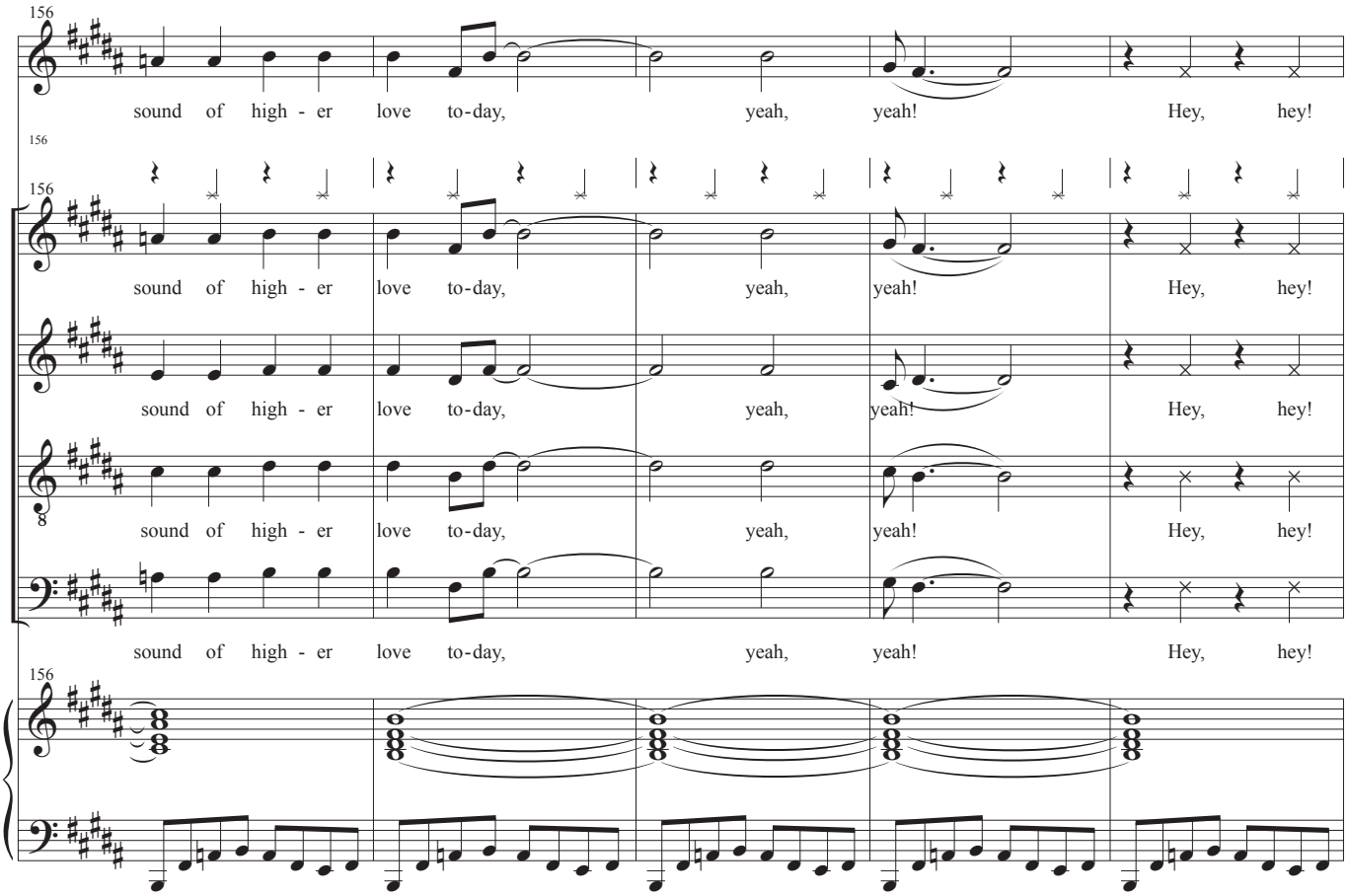
156
sound of high - er love to-day, yeah, yeah! Hey, hey!
sound of high - er love to-day, yeah, yeah! Hey, hey!
sound of high - er love to-day, yeah, yeah! Hey, hey!
sound of high - er love to-day, yeah, yeah! Hey, hey!
sound of high - er love to-day, yeah, yeah! Hey, hey!

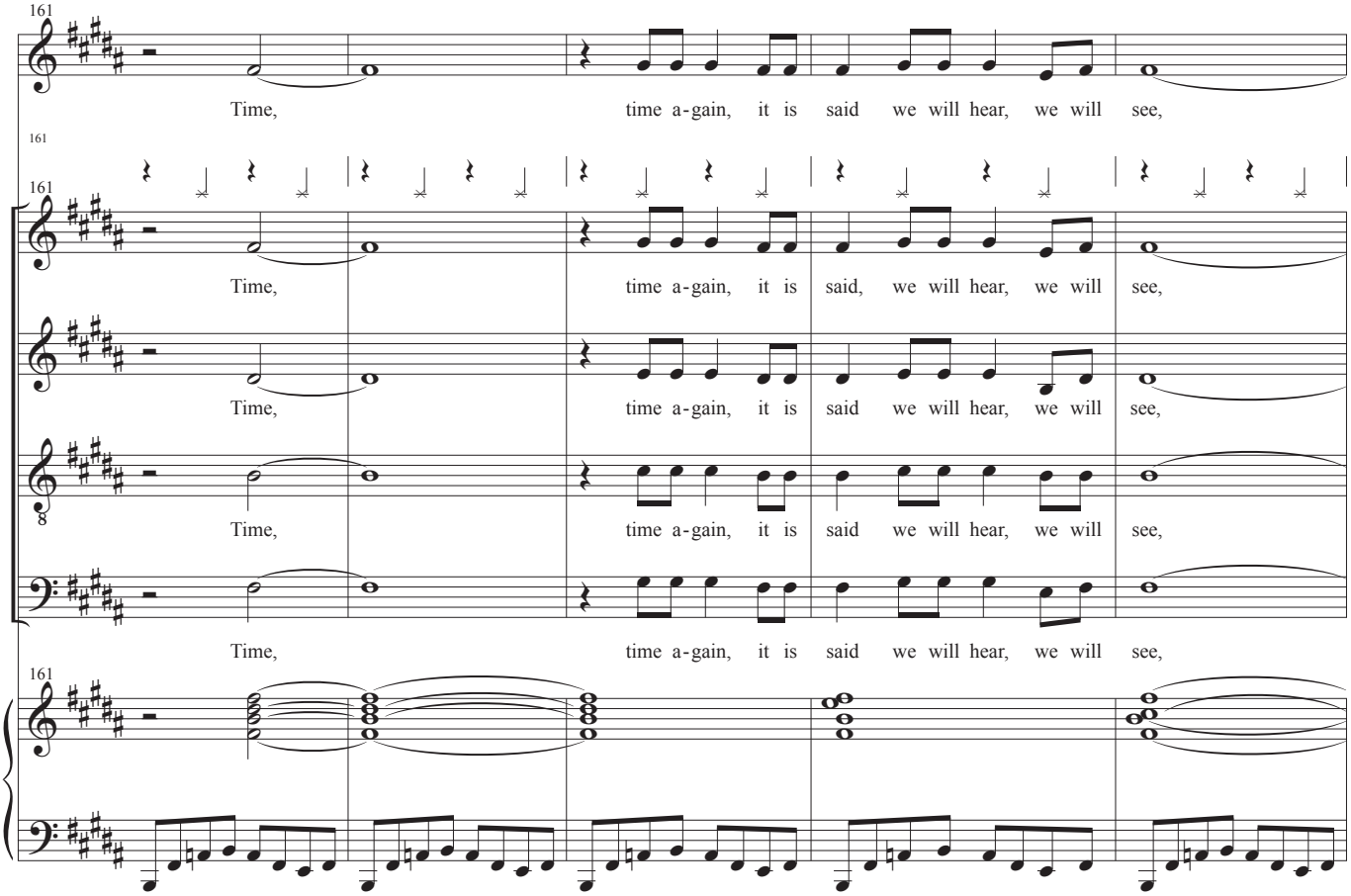
161
Time, time a-gain, it is said we will hear, we will see,
Time, time a-gain, it is said, we will hear, we will see,
Time, time a-gain, it is said we will hear, we will see,
Time, time a-gain, it is said we will hear, we will see,
Time, time a-gain, it is said we will hear, we will see,

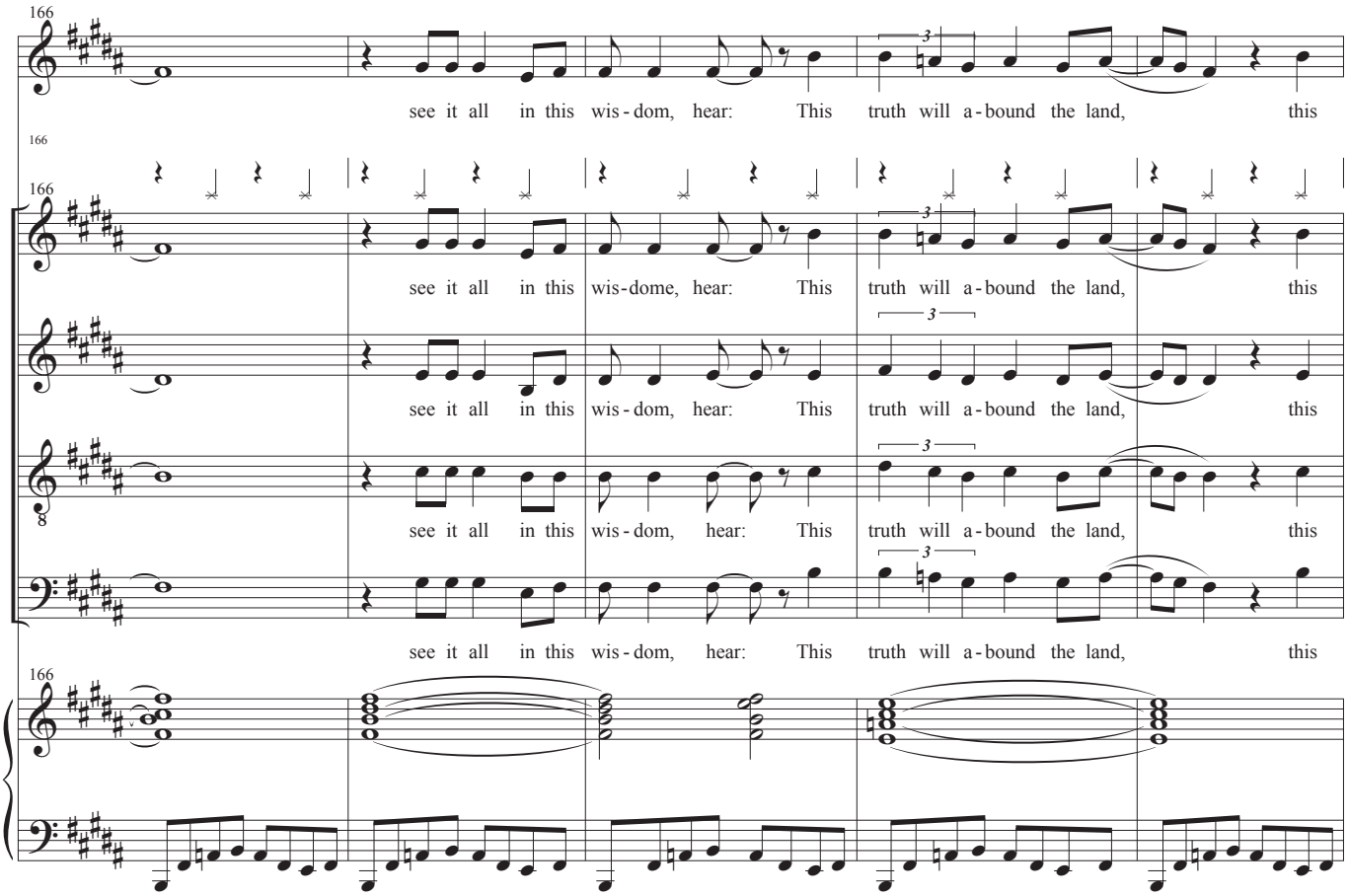
166
see it all in this wis-dom, hear: This truth will a-bound the land, this
see it all in this wis-dome, hear: This truth will a-bound the land, this
see it all in this wis-dom, hear: This truth will a-bound the land, this
see it all in this wis-dom, hear: This truth will a-bound the land, this
see it all in this wis-dom, hear: This truth will a-bound the land, this

171

truth will a - bound the land This state of in - de-pen - dence shall be, this state, this

171

171

truth will a - bound the land. This state of in - de-pen - dence shall be, this state, this

truth will a - bound the land This state of in - de-pen - dence shall be, this state,

truth will a - bound the land This state of in - de-pen - dence shall be, this state,

truth will a - bound the land. This state of in - de-pen - dence shall be, this state,

171

176

state, this state, this state of in - de-pen - dence shall be! (foot stomp)

176

176

state, this state, this state of in - de-pen - dence shall be! (foot stomp)

this state, this state this state of in - de-pen - dence shall be! (foot stomp)

this state, this state, this state of in - de-pen - dence shall be! (foot stomp)

this state, this, this state of in - de-pen - dence shall be! (foot stomp)

176