DREAM A LITTLE DREAM OF ME

(with Debussy's "Clair de Lune")

for S.A.T.B. voices and piano
with optional SoundPax and SoundTrax*

Performance time: approx. 3:30

Arranged by
ANDY BECK

Lyrics by **GUS KAHN**
Music by **FABIAN ANDRE**
and **WILBUR SCHWANDT**

Andante espressivo (♩. = ca. 40)

PIANO

p

poco accel.

poco rit.

poco accel.

molto rit.

lunga

9 Swing lightly (♩ = ca. 96)

+ Ukulele and Bass

E♭ F♯dim7 B7 B♭7

mp

* Also available for S.A.B./3-part mixed (50260) and 2-part (50261). SoundTrax CD available (50262).
SoundPax available (50263) - includes parts for Melodica, Ukulele, and String Bass.
Visit *alfred.com* for digital scores and audio.

© 1931 (Renewed) GILBERT KEYES MUSIC, WORDS AND MUSIC, INC.,
DON SWAN PUBLICATIONS, and ESSEX MUSIC, INC.
All Rights for GILBERT KEYES MUSIC Administered by WC MUSIC CORP.
This Arrangement © 2023 GILBERT KEYES MUSIC, WORDS AND MUSIC, INC.,
DON SWAN PUBLICATIONS, and ESSEX MUSIC, INC.
All Rights Reserved. Printed in USA.
Sole Selling Agent for This Arrangement: Alfred Music
To purchase a full-length performance recording of this piece, go to alfred.com/downloads

Copy 1 out of 5 sold by Popplers Music Inc.

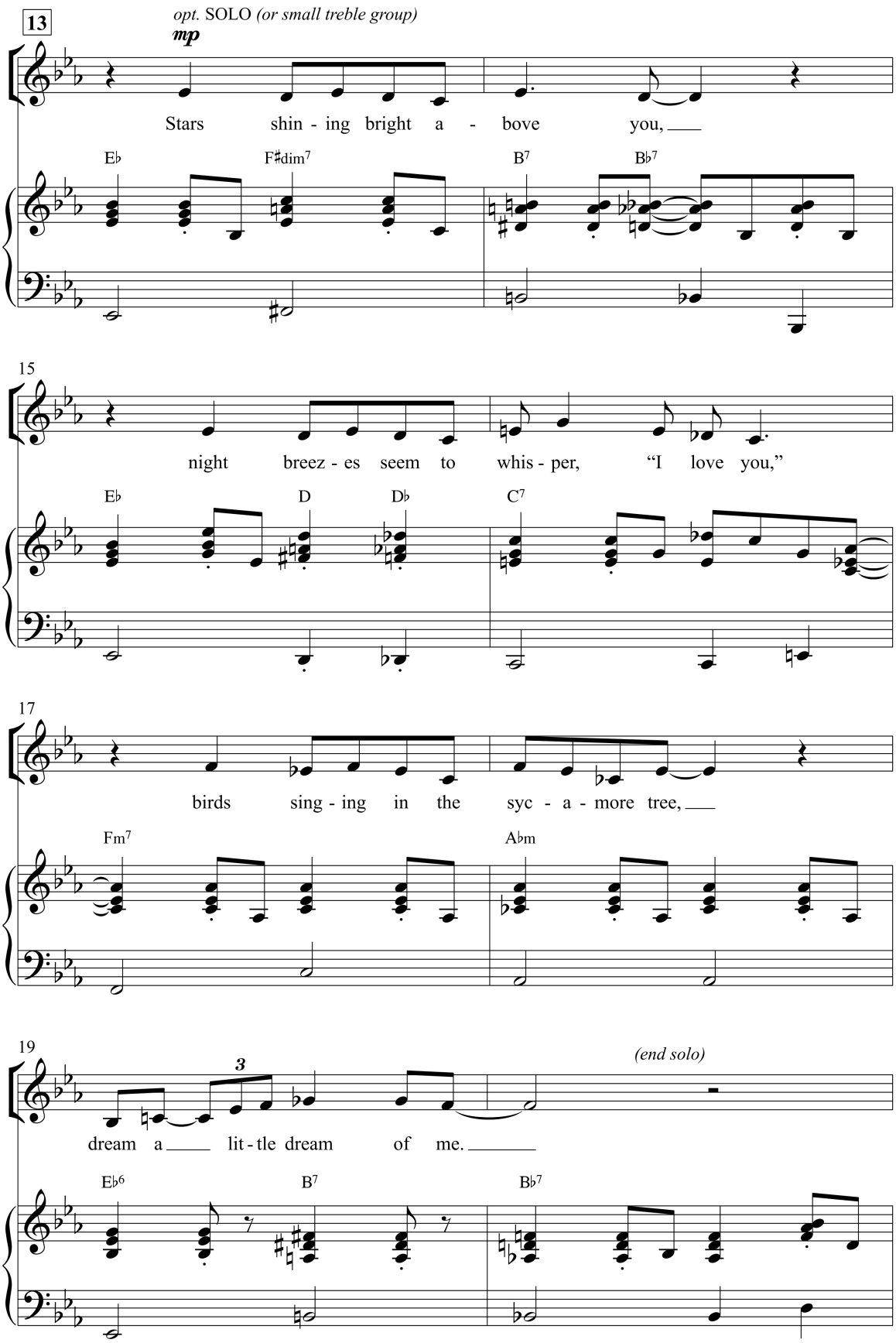

Copy 1 out of 5 sold by Popplers Music Inc.

21

S. A. *mp* Say "night - ie night" and kiss me.

T. B. *p* *Loo loo loo loo.*

E♭ F♯dim7 B7 B♭7

23

Just hold me tight and tell me you'll miss me.

Loo loo loo loo. Loo loo

E♭ D D♭ C7

25

While I'm a - lone and blue as can be,

loo loo,

Fm7 A♭m

Copy 1 out of 5 sold by Popplers Music Inc.

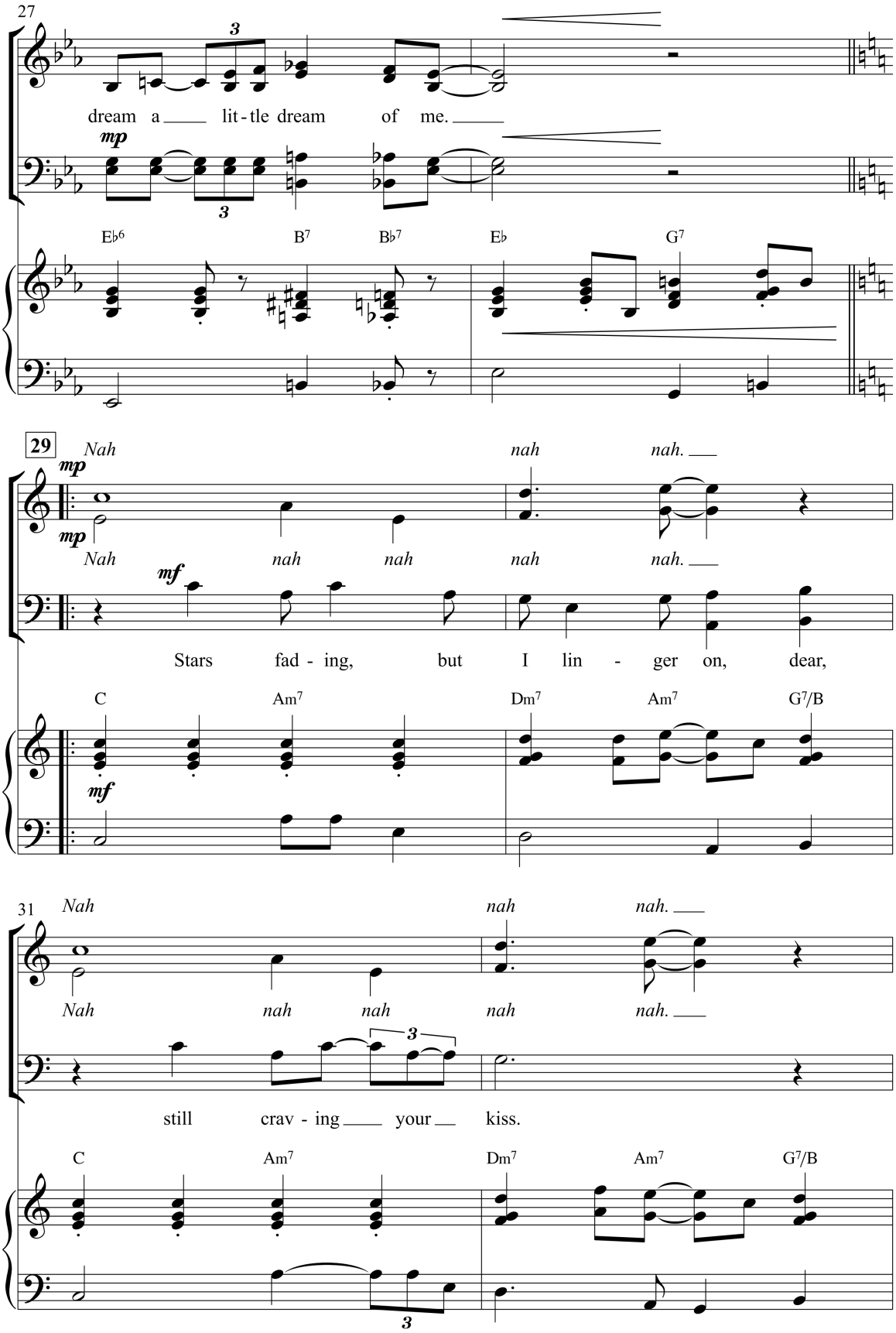

Copy 1 out of 5 sold by Popplers Music Inc.

33

Nah *nah* *nah,*

Nah *nah* *nah* *nah* *nah,*

I'm long - ing to lin - ger till dawn, dear,

C Am7 Dm7 Am7 G7/B

35

f

just say - ing this.

f

C Am7 B7 B♭7

f

37

mf

mel.

Sweet dreams till sun - beams find you,

mf

E♭ F♯dim7 B7 B♭7

mf

Copy 1 out of 5 sold by Popplers Music Inc.

39

sweet dreams that leave all wor - ries be - hind you,

sweet dreams that leave all wor - ries be - hind you,

E♭ D D♭ C7

41

but in your dreams, what - ev - er they be,

in your dreams, what - ev - er, what - ev - er they

Fm7 A♭m

43

mel.

dream a lit - tle dream of me.

be, dream of me.

1. + *Melodica*

E♭6 B7 B♭7 E♭ F♯dim7

Copy 1 out of 5 sold by Popplers Music Inc.

45

Bah dop bah ___ *dop bop bah.*

B7 B♭7 E♭ D D♭ C7

48

But in your dreams, what - ev - er they be, ___

But in your dreams, what - ev - er they be, ___

Fm7 A♭m

50

(p. 6, m. 29)

dream a ___ lit - tle dream of me. ___

E♭6 B7 B♭7 E♭ G7

(p. 6, m. 29)

Copy 1 out of 5 sold by Popplers Music Inc.

52

2. rit.

opt. SOLO
(or small group)

53 Slowly (♩ = ca. 69)

p

straight eighths

But in your dreams, what -

2. E♭

Instruments end

rit. straight eighths

Slowly (♩ = ca. 69)

p

54

(end solo)

ev - er they be,

p

3

dream a lit - tle

p

3

8va

56

rit.

3

dream of me.

rit.

pp

8vb

Copy 1 out of 5 sold by Popplers Music Inc.