Fix You

Words & Music by Guy Berryman, Chris Martin,
Jon Buckland & Will Champion

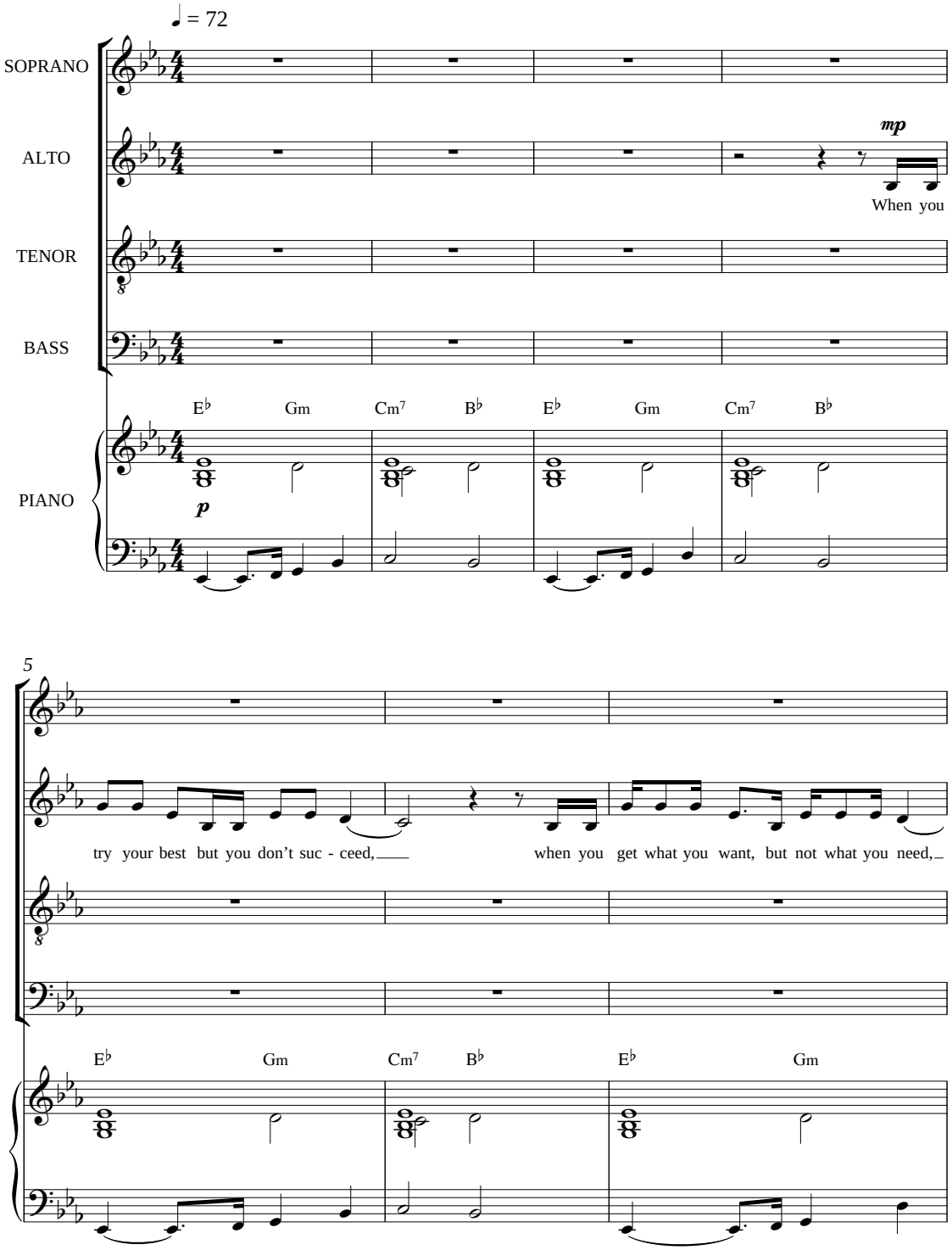

© Copyright 2005 Universal Music Publishing MGB Limited.
All Rights Reserved. International Copyright Secured.

8

when you feel so tired but you can't sleep, stuck in re -

Cm7 B♭ E♭ Gm Cm7 B♭

11

- verse. And the tears come stream - ing down your face,

mp

And the tears come stream - ing down your face,

E♭ Gm Cm7 B♭ E♭ Gm

mp

14

when you lose some-thing you can't re - place, when you

when you lose some-thing you can't re - place, when you

Cm7 B♭ E♭ Gm Cm7 B♭

17

love some-one but it goes to waste, could it be worse?

love some-one but it goes to waste, could it be worse?

E♭ Gm Cm7 B♭ E♭ Gm Cm7 B♭

21

p

Lights will guide you home, mm.

(mp)

Lights will guide you home, and ig - nite your bones, I will

p

Lights will guide you home, mm.

mp

Lights will guide you home, and ig - nite your bones, mm.

A♭ E♭/G B♭(sus4) B♭ A♭ E♭/G B♭(sus4) B♭ A♭ E♭/G

(mp)

26

try to fix you.

mf

And

B♭(sus4) B♭ E♭ Gm Cm B♭ E♭ Gm Cm B♭

mf

mp

31

mp

High or down be - low,

high up a-bove or down be - low, when you're too in love to let it go,

mp

High or down be - low,

mp

High or down be - low,

E♭ Gm Cm B♭ E♭ Gm

mp

34

to let it go, you'll ne - ver know just what you're

but if you ne-ver try you'll ne-ver know, just what you're

to let it go, you'll ne - ver know just what you're

to let it go, you'll ne - ver know just what you're

Cm B♭ E♭ Gm Cm B♭

37

poco a poco cresc.

worth. Lights will guide you

poco a poco cresc.

worth. Lights will guide you home,

poco a poco cresc.

worth. Lights will guide you

poco a poco cresc.

worth. Lights will guide you

E♭ Gm Cm B♭ A♭ E♭/G B♭(sus4) B♭

poco a poco cresc.

41

poco dim.

home, and ig - nite your bones, and I will try,

poco dim.

and ig - nite your bones, and I will try to fix you.

poco dim.

home and ig - nite your bones, will try,

poco dim.

home, ig - nite your bones, and I will try,

A♭ E♭/G B♭(sus4) B♭ A♭ E♭/G B♭(sus4) B♭

poco dim.

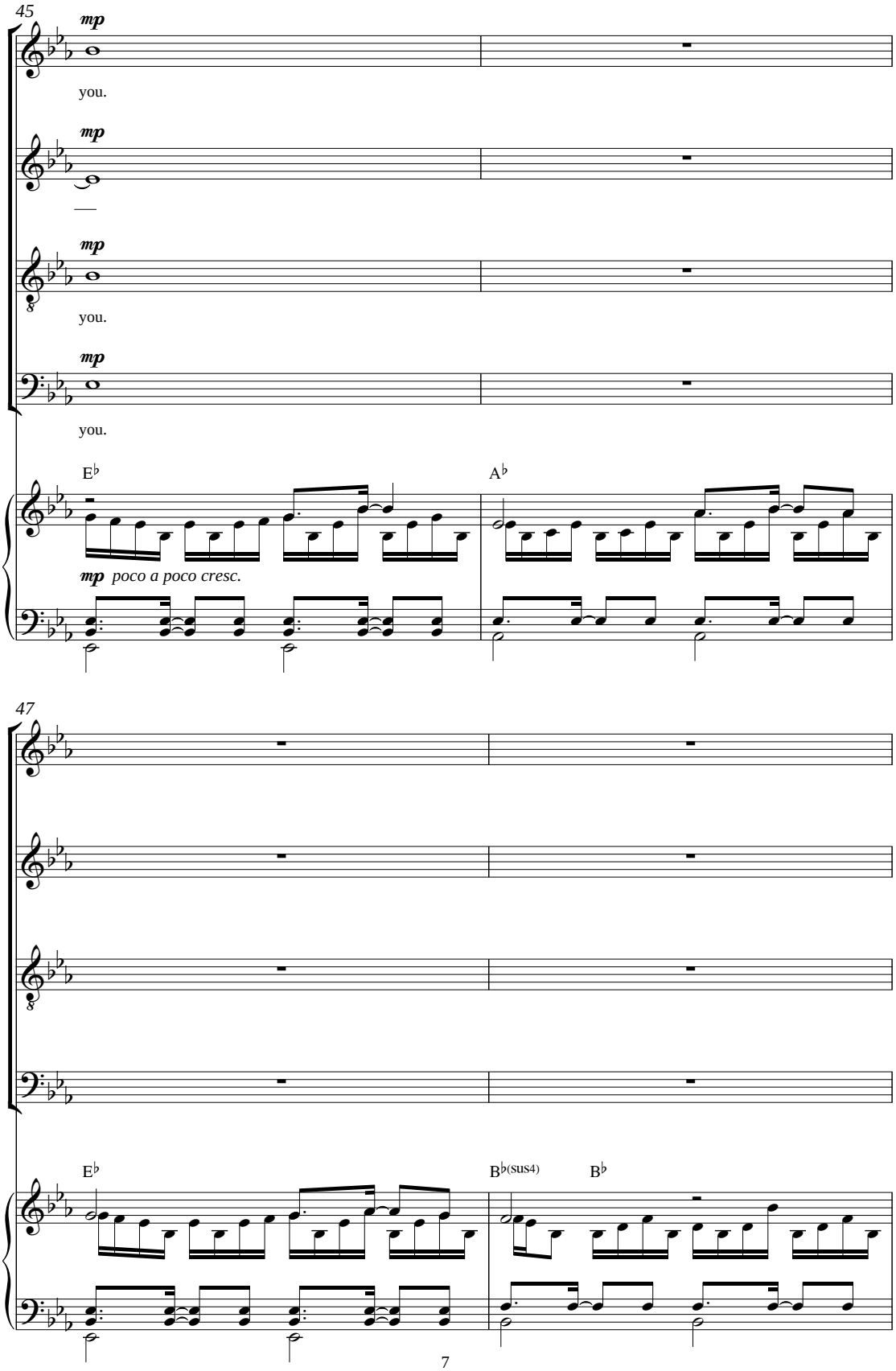
45
mp
you.
mp
mp
you.
mp
you.
E♭
A♭
mp poco a poco cresc.
47
E♭
B♭(sus4)
B♭

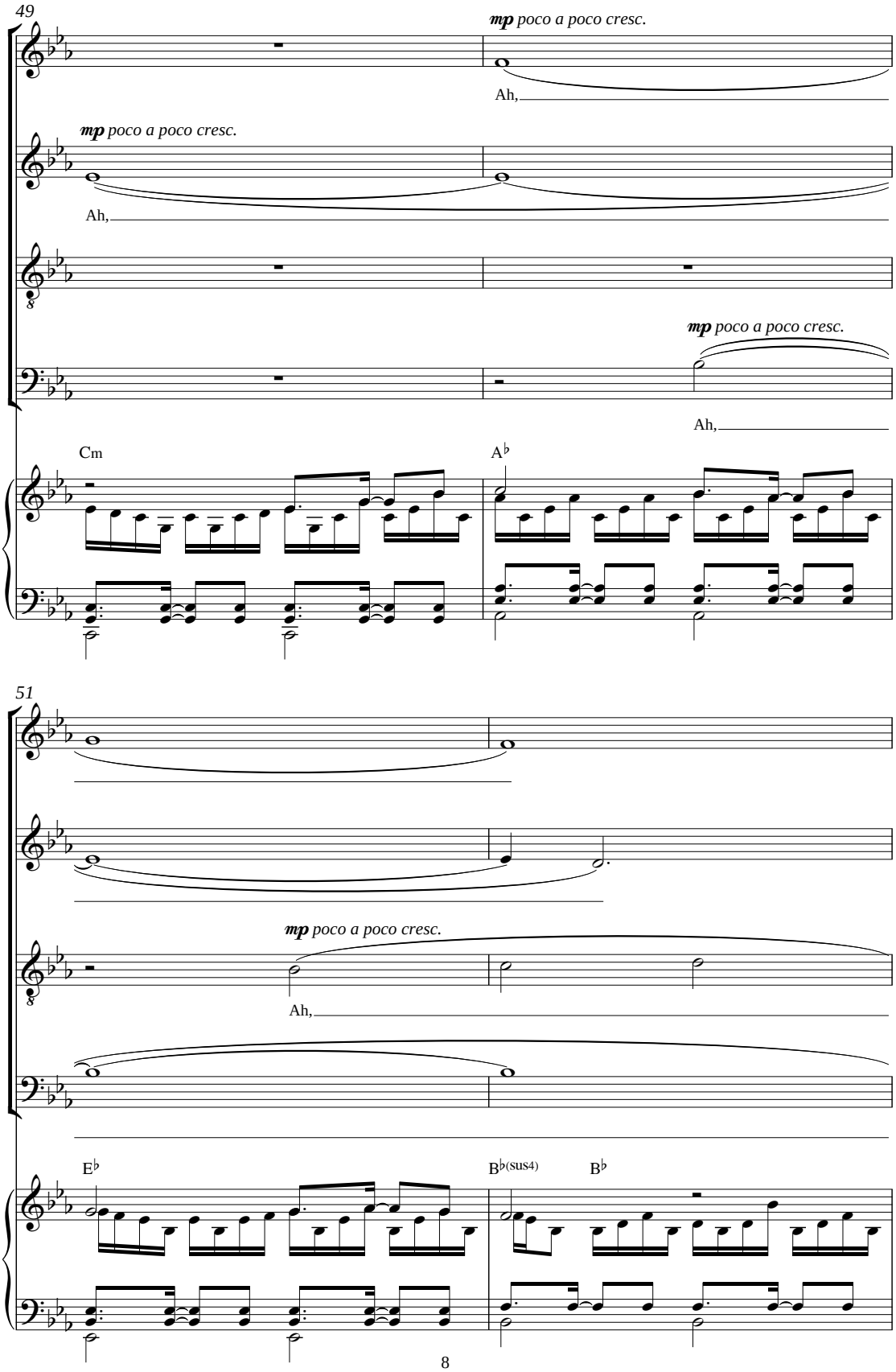
49
mp poco a poco cresc.
Ah,
mp poco a poco cresc.
Ah,
mp poco a poco cresc.
Ah,
Cm
A♭
51
mp poco a poco cresc.
Ah,
E♭
B♭(sus4)
B♭

53

mf cresc.

ah,

mf cresc.

ah,

mf cresc.

ah,

mf cresc.

ah,

E♭ A♭

mf cresc.

55

ah,

ah,

ah,

ah,

E♭ B♭(sus4) B♭

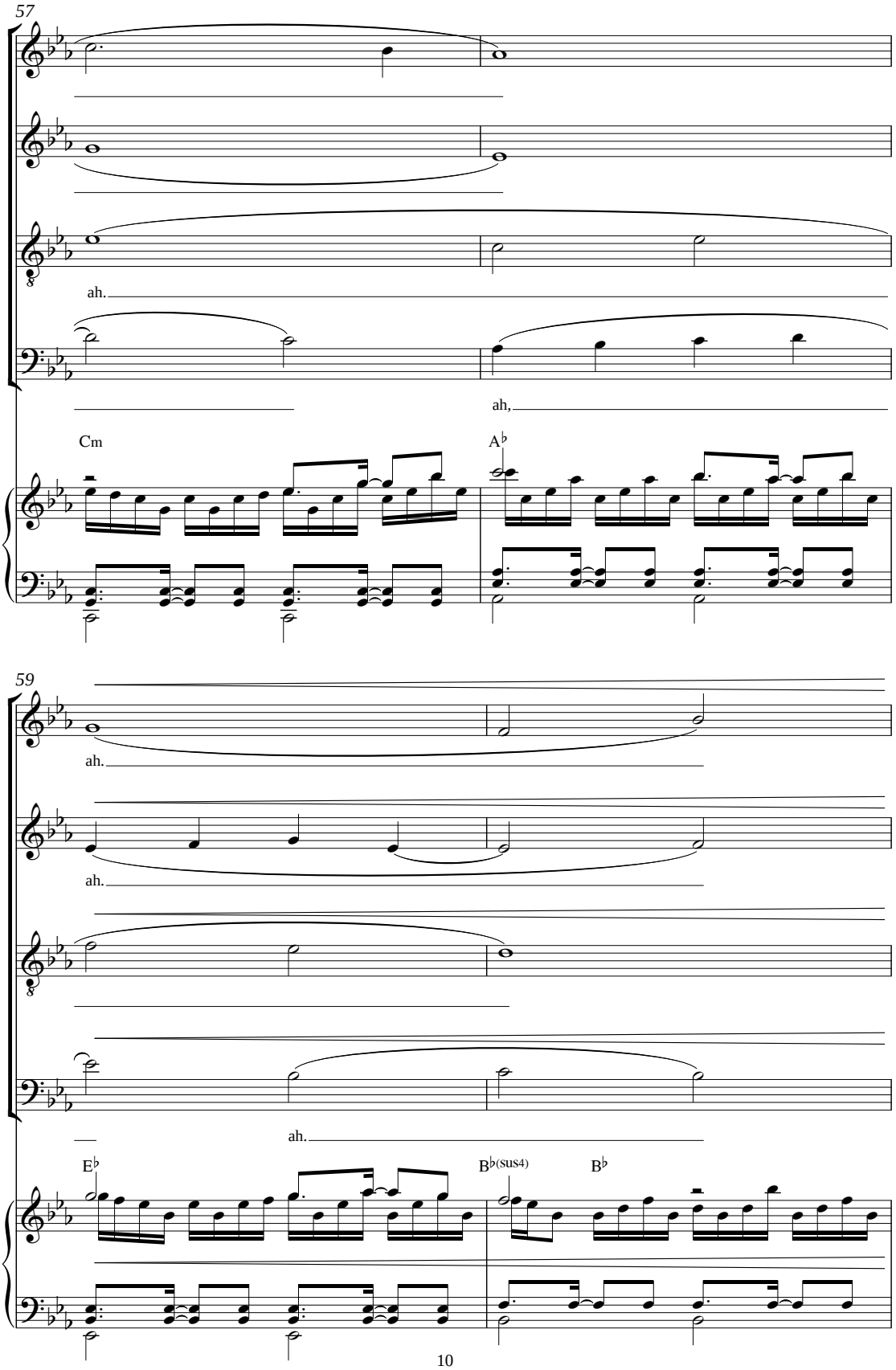
57
ah.
ah,
Cm
A♭
59
ah.
ah.
ah.
E♭
B♭(sus4)
B♭

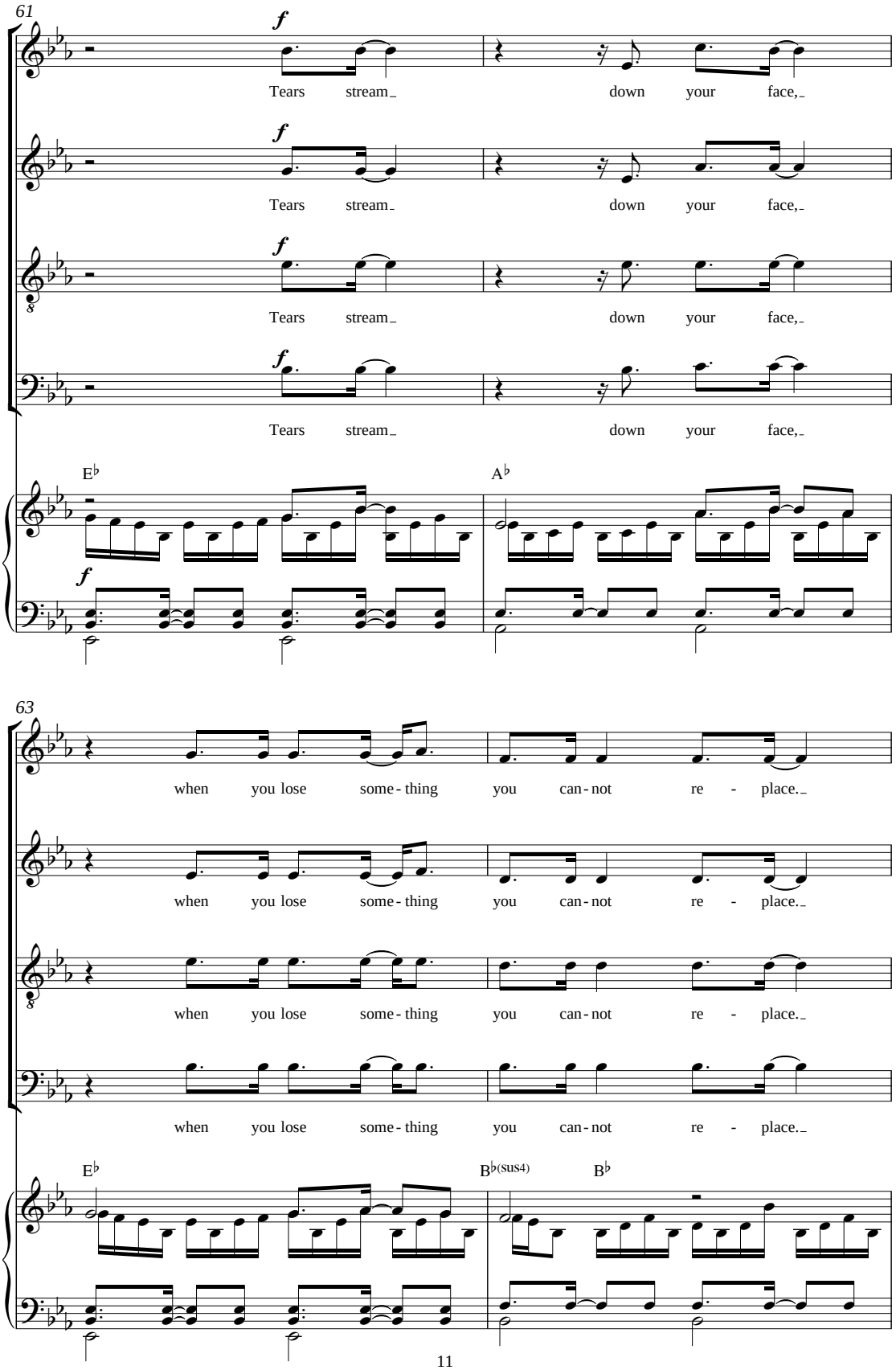
61
f
Tears stream down your face,
Tears stream down your face,
Tears stream down your face,
Tears stream down your face,
E♭
A♭
63
when you lose some-thing you can-not re - place.
when you lose some-thing you can-not re - place.
when you lose some-thing you can-not re - place.
when you lose some-thing you can-not re - place.
E♭
B♭(sus4)
B♭

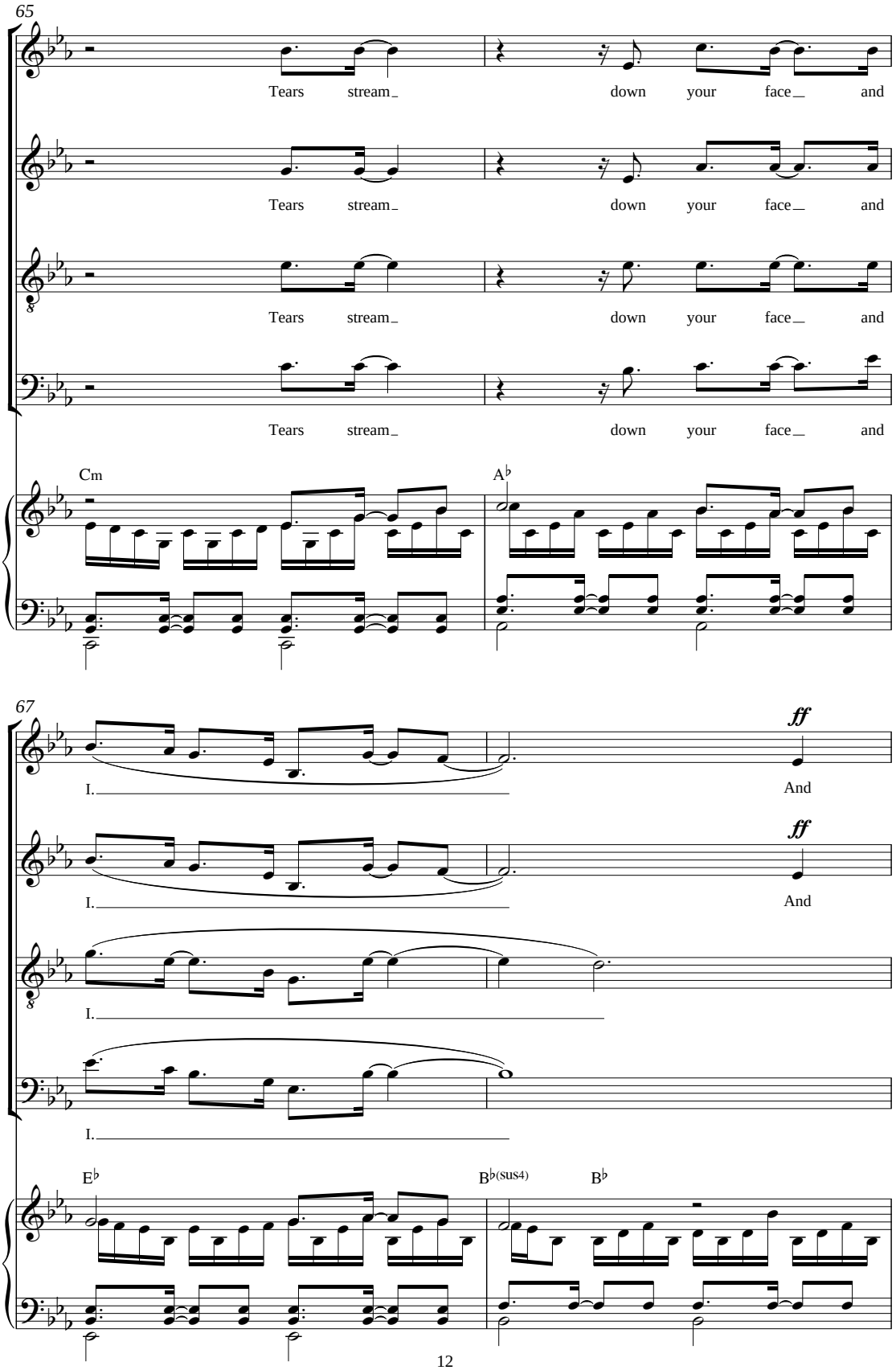
65
Tears stream down your face and
Tears stream down your face and
Tears stream down your face and
Tears stream down your face and
Cm
A♭
67
ff
I. And
ff
I. And
I.
I.
E♭
B♭(sus4)
B♭

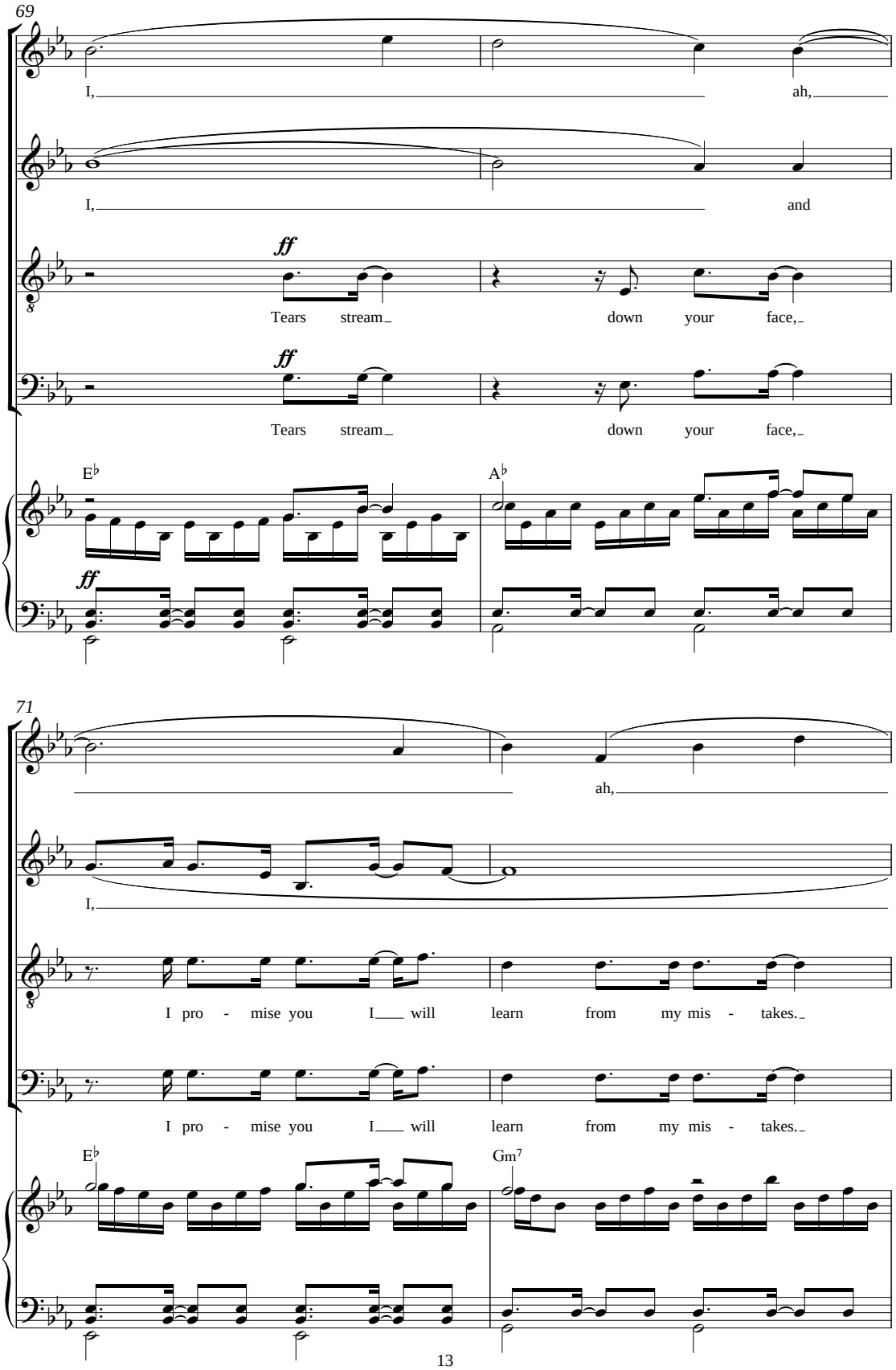
69
I, ah,
I, and
ff
Tears stream down your face,
ff
Tears stream down your face,
E♭
A♭
ff
71
ah,
I,
I pro - mise you I will learn from my mis - takes.
I pro - mise you I will learn from my mis - takes.
E♭
Gm7

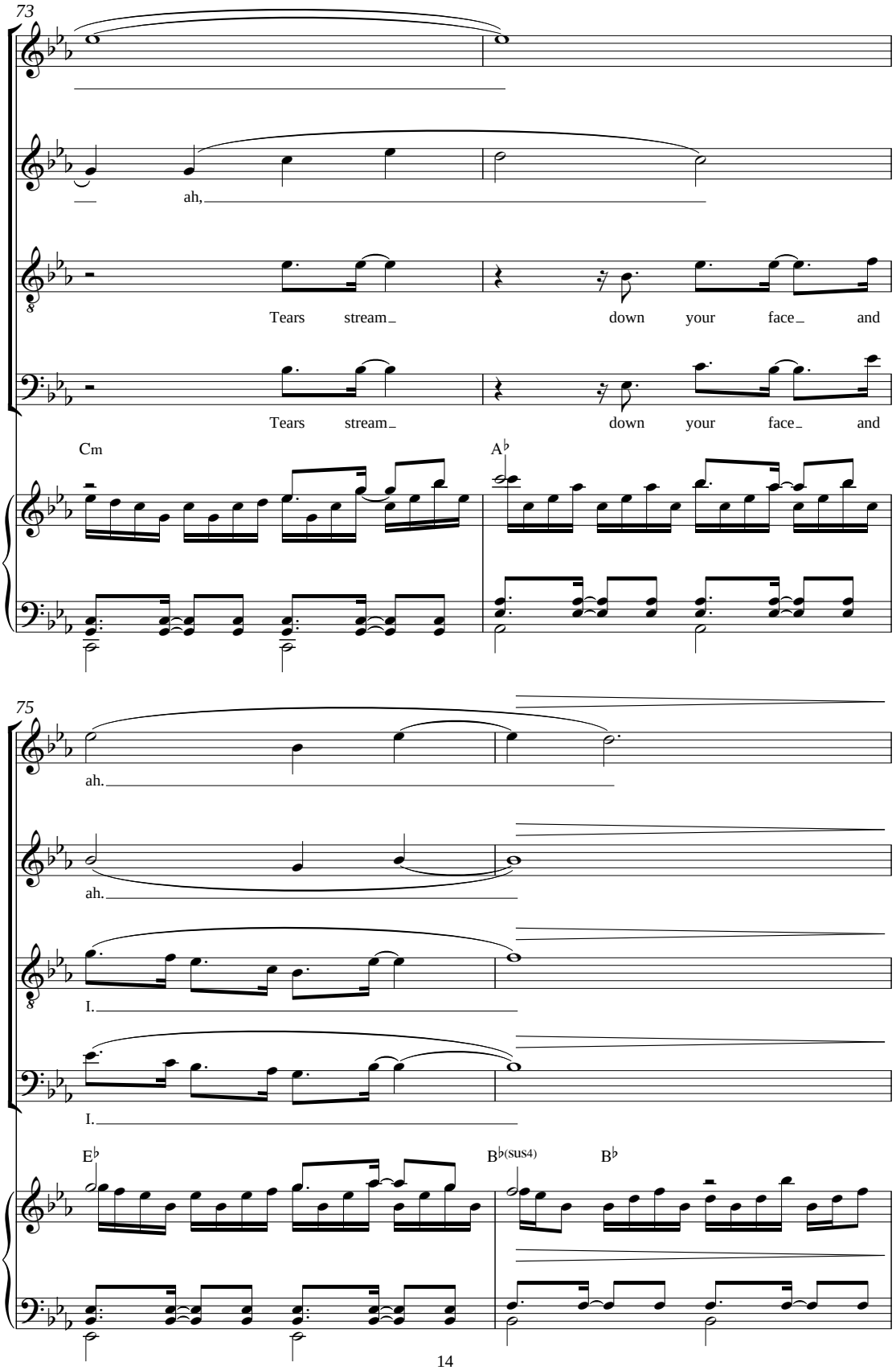
73
ah,
Tears stream down your face and
Tears stream down your face and
Cm
A♭
75
ah.
ah.
I.
I.
E♭
B♭(sus4)
B♭

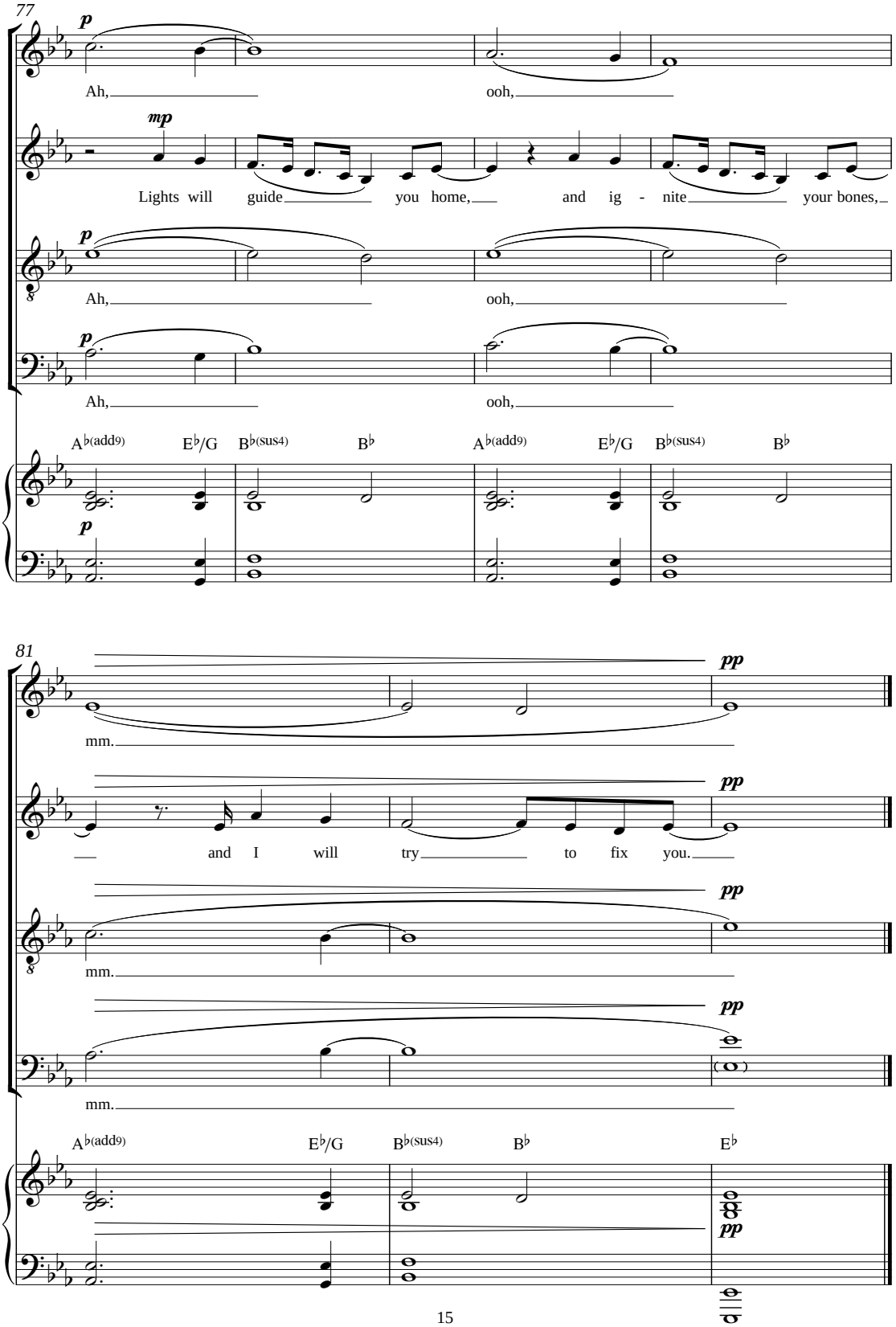
77
p
Ah, ooh,
mp
Lights will guide you home, and ig - nite your bones,
p
Ah, ooh,
p
Ah, ooh,
A♭(add9) E♭/G B♭(sus4) B♭ A♭(add9) E♭/G B♭(sus4) B♭
p
81
pp
mm.
pp
and I will try to fix you.
pp
mm.
pp
mm.
A♭(add9) E♭/G B♭(sus4) B♭ E♭
pp