Arranged for Join's Meeting

Someone You Loved

LEWIS CAPALDI
As performed by
Choir! Choir! Choir!

Arr.: RUBEN SMITS
March 2020

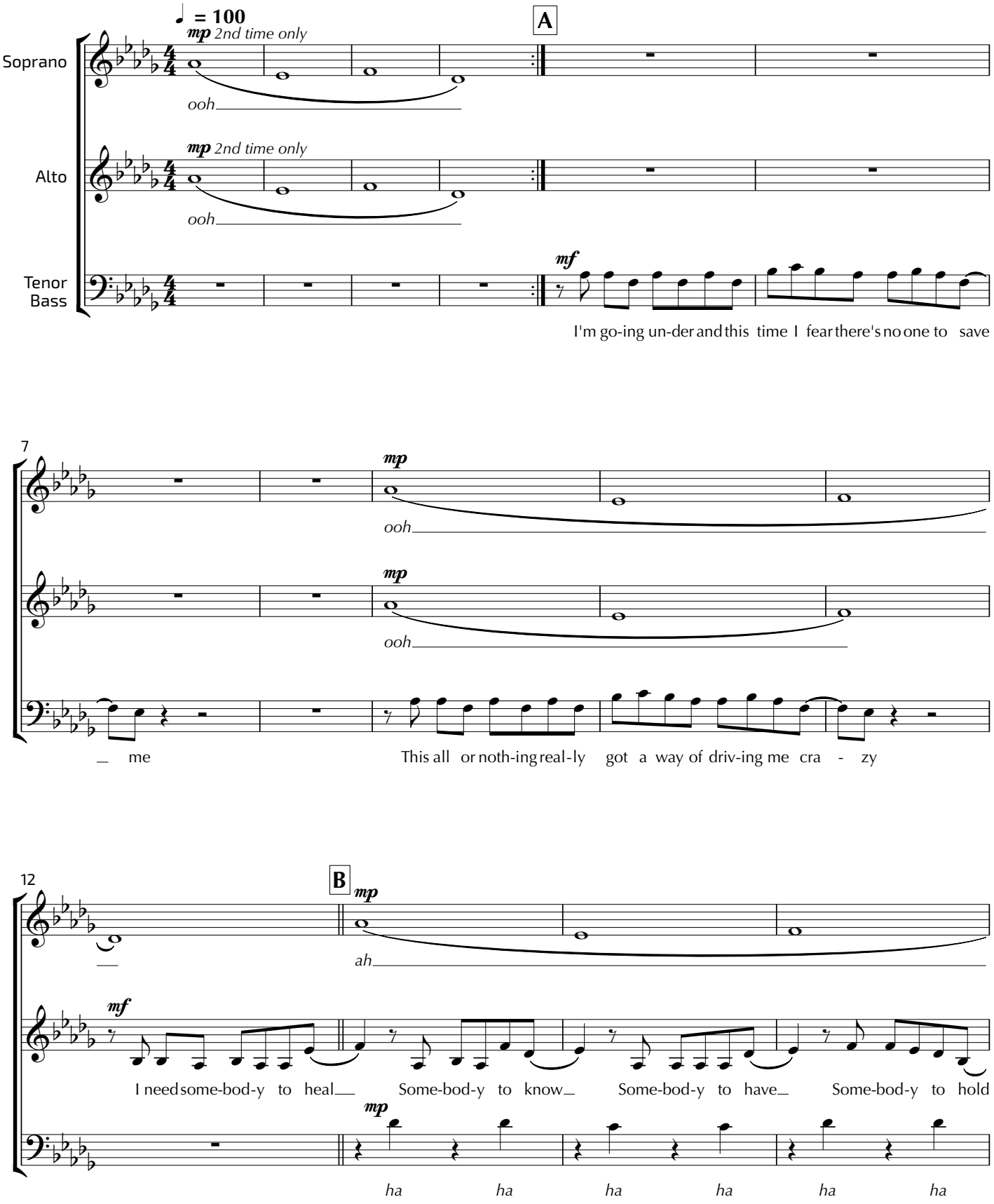

16

mf

ah I kind-a liked the way you numbed all the pain

It's eas-y to say But it's nev-er the same I guess I kind-a liked the way you numbed all the pain

mf

ha ha ha ha ha I kind-a liked the way you numbed all the pain

20

f **C**

Now the day bleeds in-to night-fall And you're not here to get me through it all

f

Now the day bleeds in-to night-fall And you're not here to get me through it all

f

Now the day bleeds in-to night-fall And you're not here to get me through it all

24

I let my guard down and then you pulled the rug I was get-ting kind-a used to be-ing some-one you loved

I let my guard down and then you pulled the rug I was get-ting kind-a used to be-ing some-one you loved

I let my guard down and then you pulled the rug I was get-ting kind-a used to be-ing some-one you loved

28

D

mf

I'm go-ing un-der and this time I fear there's no one to turn to

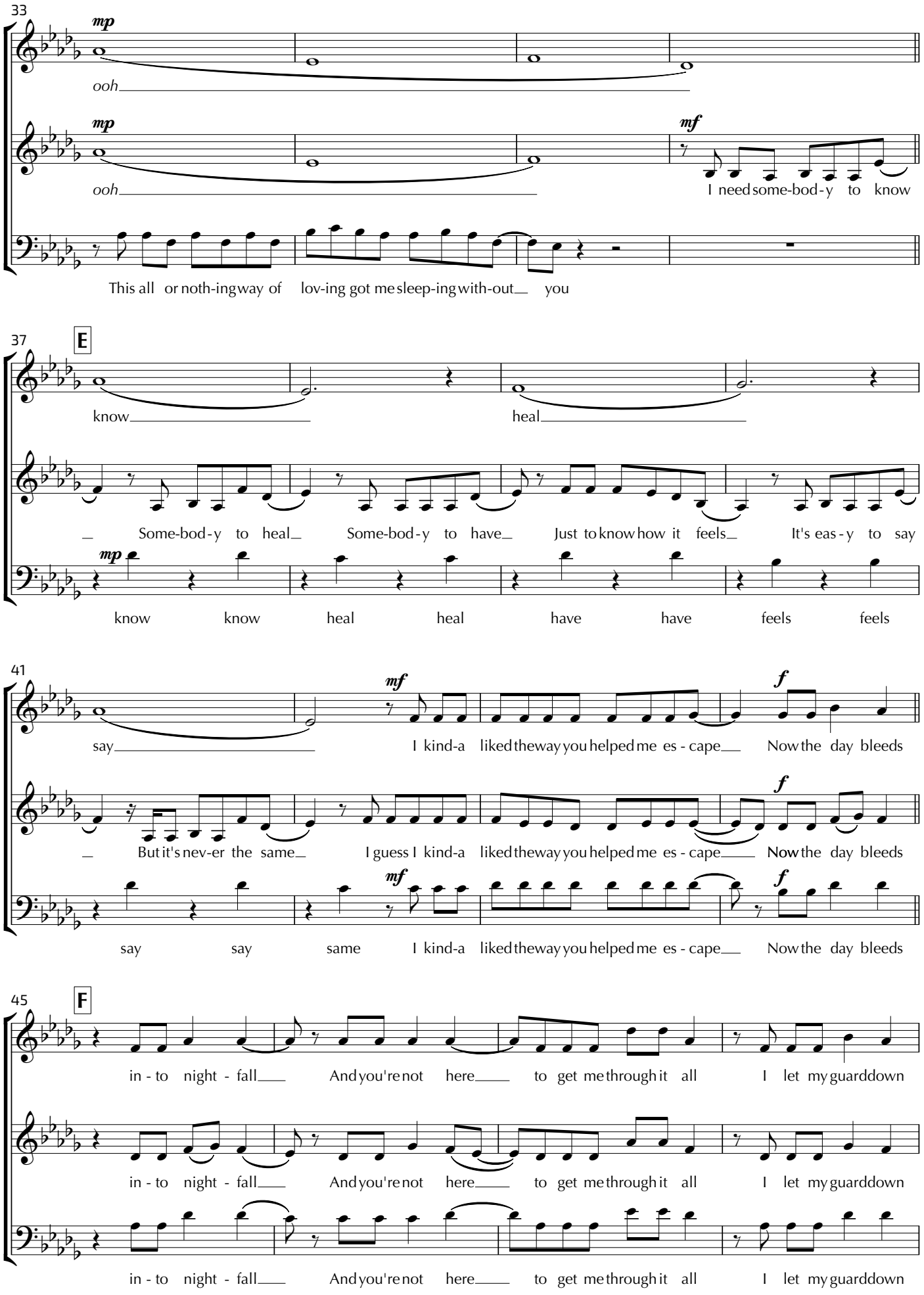
33
mp
ooh
mp
ooh
mf
I need some-bod-y to know
This all or noth-ing way of lov-ing got me sleep-ing with-out you
37
E
know
heal
Some-bod-y to heal
Some-bod-y to have
Just to know how it feels
It's eas-y to say
mp
know know heal heal have have feels feels
41
mf
say
I kind-a liked the way you helped me es-cape
Now the day bleeds
f
But it's nev-er the same
I guess I kind-a liked the way you helped me es-cape
Now the day bleeds
mf
f
say say same I kind-a liked the way you helped me es-cape
Now the day bleeds
45
F
in-to night-fall
And you're not here
to get me through it all
I let my guard down
in-to night-fall
And you're not here
to get me through it all
I let my guard down
in-to night-fall
And you're not here
to get me through it all
I let my guard down

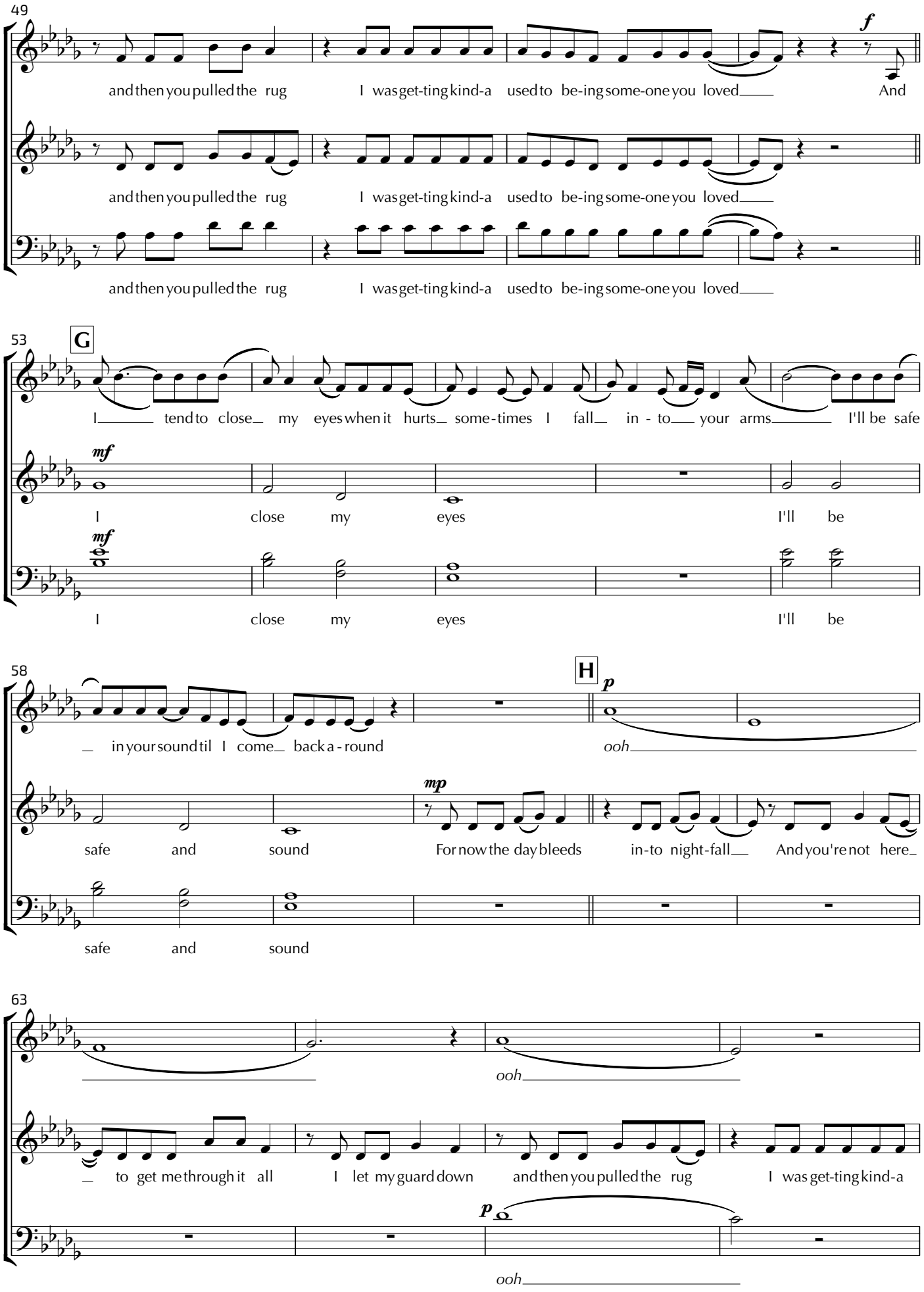
49
f
and then you pulled the rug I was get-ting kind-a used to be-ing some-one you loved And
and then you pulled the rug I was get-ting kind-a used to be-ing some-one you loved
and then you pulled the rug I was get-ting kind-a used to be-ing some-one you loved
53
G
I tend to close my eyes when it hurts some-times I fall in - to your arms I'll be safe
mf
I close my eyes I'll be
mf
I close my eyes I'll be
58
H
p
in your sound til I come back a - round
ooh
mp
safe and sound For now the day bleeds in-to night-fall And you're not here
safe and sound
63
ooh
to get me through it all I let my guard down and then you pulled the rug I was get-ting kind-a
p
ooh

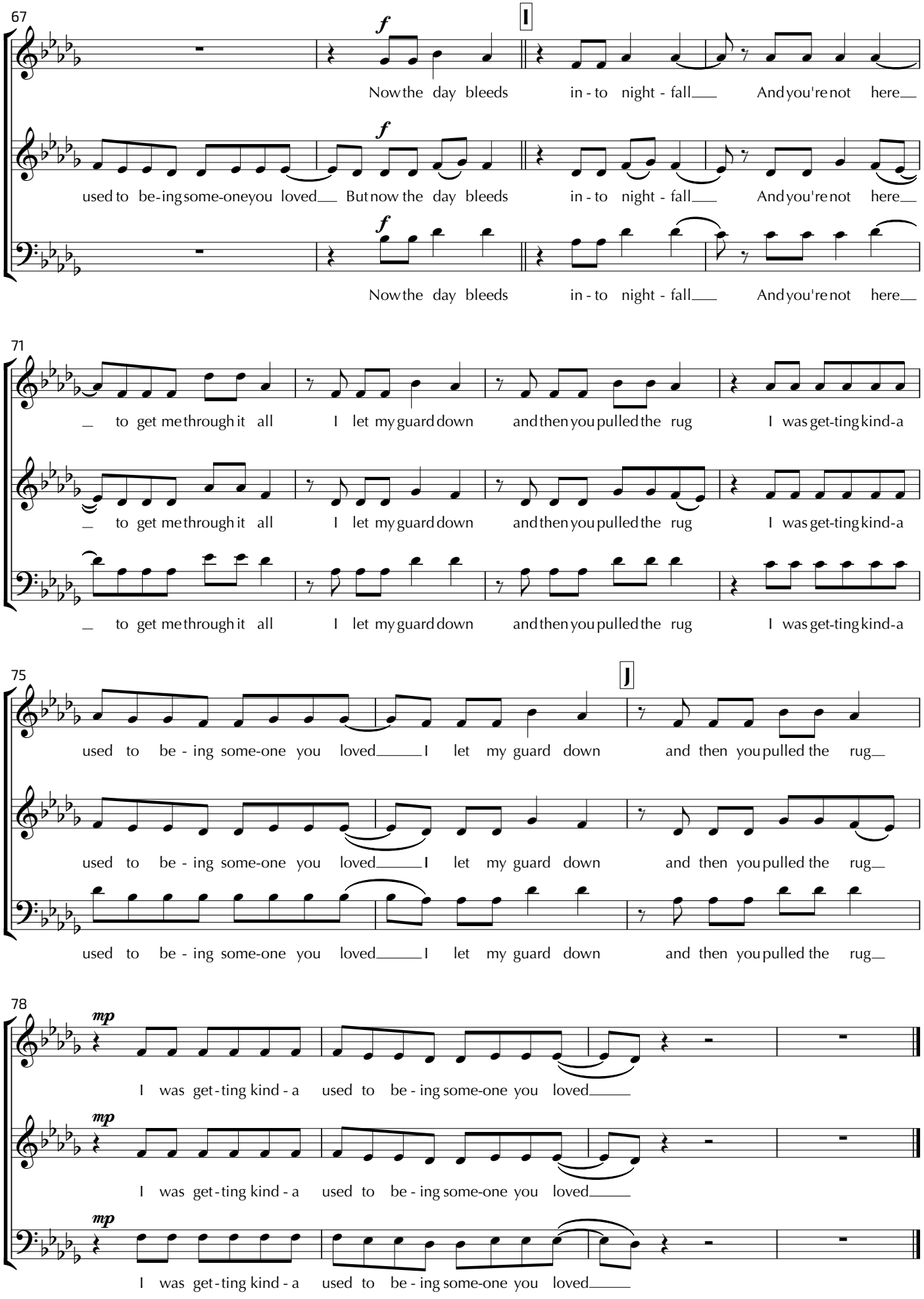
67
I
f
Now the day bleeds in - to night - fall And you're not here
used to be - ing some-one you loved But now the day bleeds in - to night - fall And you're not here
Now the day bleeds in - to night - fall And you're not here
71
to get me through it all I let my guard down and then you pulled the rug I was get-ting kind-a
to get me through it all I let my guard down and then you pulled the rug I was get-ting kind-a
to get me through it all I let my guard down and then you pulled the rug I was get-ting kind-a
75
J
used to be - ing some-one you loved I let my guard down and then you pulled the rug
used to be - ing some-one you loved I let my guard down and then you pulled the rug
used to be - ing some-one you loved I let my guard down and then you pulled the rug
78
mp
I was get-ting kind - a used to be - ing some-one you loved
I was get-ting kind - a used to be - ing some-one you loved
I was get-ting kind - a used to be - ing some-one you loved